

FLORIDA STATE
FACT BOOK
1989/90

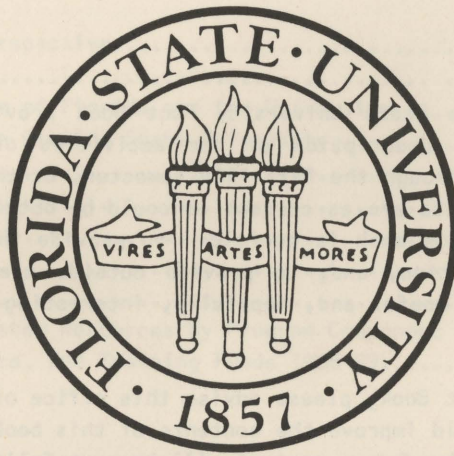

FLORIDA STATE

FACT BOOK

1989/90

Budget and Analysis Department
Florida State University
Tallahassee, Florida 32306
(904)644-4203



Budget and Analysis • Tallahassee, Florida 32306-1044 • 904-644-4203

The 1989-90 Florida State University Fact Book provides the most current data available for a general description of the activities of the university. Student information is current through the Fall 1989 semester, or the 1988-89 academic year for annual figures. Other data are as current as could be obtained at the time of publication. The purpose of this book is twofold: to provide the university community with useful reference information, and, to provide outside users not only with reference materials but also with useful and, hopefully, interesting facts about the university and region.

As you use this Fact Book, please advise this office of any additions or modifications which you feel would improve the contents of this book. Your comments are always welcome and suggestions for future content will be gratefully received.

This book was prepared in the Institutional Research section of the Budget and Analysis Department by Sabrina Lamb, Sally Moseley, Brenda Sealey, Donna Smith, and Student Assistant, John W. Brady, Jr.; Angela Mathews provided word processing support. Sincere thanks are extended to those offices that provided data or otherwise assisted in the production of this Fact Book; Pam Morris, Beverly Sanders, and the staff of the University Publications Office provided valuable assistance. A special acknowledgement and thanks are extended to Mrs. Martee Wills for her permission to quote from her book Seminole History, a Pictorial History of Florida State University.

Sincerely,

John M. Kalb

Director, Institutional Research
Budget and Analysis Department

Table of Contents

INTRODUCTION

Florida State University Perspective.....	2
Seal of the University.....	3
A Brief History of the State of Florida and the University.....	4
The Mission Statement of The Florida State University.....	5
Accreditations.....	8
Governing Boards.....	9
Presidents of the University.....	10
Faculty Senate.....	11
Operating Budget.....	12
Education and General Allocated Resources by Program Component 1989-90.....	13
Sources for Research, Service, and Training Funds 1988-89.....	14

STUDENTS

Student Characteristics, Fall 1989.....	16
Enrollment History: Headcount by Level (Selected Fall Terms Since 1936).....	19
Student Headcount Enrollment by School/College and Level, Fall 1989.....	20
Student Headcount Enrollment by Residence, Fall 1989.....	21
Geographical Origin of Students by State, Fall Terms.....	22
Geographical Origin of Students by State Fall 1989 (map).....	24
Geographical Origin of Students by Florida County, Fall 1989 (map).....	25
Geographical Origin of Students by Florida County, Fall Semesters.....	26
Florida High Schools Contributing Ten or More FTIC Students.....	28
Florida Community/Junior College Transfers to FSU, Fall Semesters.....	29
Geographical Origin of Fall 1989 Students by Country/Territory.....	30
Total Student Credit Hours by Course Level and Class Level, Fall 1989.....	31
Student Headcount by Discipline and Level, Fall 1989.....	32
State Fundable Student Credit Hours, Fall 1989.....	33
Annual Full-time Equivalent Enrollment (FTE).....	36
Headcount Summaries for Fall Semesters.....	49
Degrees Awarded by Department: 1988-89 (Summer, Fall, Spring).....	53
Degrees Awarded by Schools and Colleges by Year (Summer, Fall, Spring).....	56
Alumni by Current Residence.....	58
Residence of Alumni by State (map).....	59
Alumni by Current Residence in Florida Counties.....	60
Residence of Alumni by Florida County (map).....	61

PANAMA CITY CAMPUS

Panama City Campus, Fall 1989.....	63
Panama City Campus Student Headcount Enrollment, Fall 1989.....	64

FACULTY AND STAFF

Faculty Characteristics, Fall 1989.....	67
Full-time Employees by EEO Category, Fall 1989.....	68
Faculty Distribution by Rank and Tenure, 1989-90.....	69
Mean Salary by Rank for Nine-Month Faculty, 1989-90.....	70
State-Funded Filled FTE Faculty Positions by Rank, 1989-90.....	71
Sources of Highest Degree--Instructional Faculty.....	72

Table of Contents

AWARDS AND HONORS

Eminent Scholar Chairs & Other Endowed Chairs.....	74
The Robert O. Lawton Distinguished Professors.....	75
FSU Awards for Excellence in Undergraduate Teaching.....	76
Developing Scholar Awards.....	79
Special Faculty Awards.....	80
Ross Oglesby Award.....	81
Honorary Degrees Awarded.....	82

SUPPORT SERVICES

Institutes & Research Centers.....	85
University Libraries.....	88
Center for Professional Development and Public Service.....	89
Supercomputer Computations Research Institute.....	93
Student Affairs.....	94
Intercollegiate Athletics.....	97
University Publications.....	98
Glossary.....	101

APPENDIX

International Programs.....	105
FSU Departments/Programs Included in CIP Discipline Categories, Fall 1989.....	106
Academic Degree Program Inventory, January 1990.....	110

CAMPUS MAP.....	118
-----------------	-----

ORGANIZATIONAL CHART.....	Centerfold
Organizational Structure & Current Incumbent.....	Reverse of Centerfold

PICTURE INDEX

INTRODUCTION	President Bernard F. Sliger at the College Avenue entrance to the university
STUDENTS	The Ross Oglesby Student Union, expanded and renovated in 1989
PANAMA CITY	The Barron Building, Panama City Campus
FACULTY	Dodd Hall, constructed in 1923, served as the Library until 1957 when Strozier Library was opened; it also houses the Mildred and Claude Pepper Library
AWARDS & HONORS	Dr. Richard L. Greaves, Professor of History The Robert O. Lawton Distinguished Professor for 1989-90
SUPPORT SERVICES	The FAMU/FSU College of Engineering Building, located adjacent to Innovation Park and the Broadcast Complex

This public document was promulgated at an annual cost of \$3,465 or \$4.95 per copy for the purpose of dissemination of information about the Florida State University.

FSU Fact Book Introduction

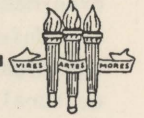

Florida State University Perspective

Overview

The Florida State University is a public, fully accredited, coeducational institution of the nine-member State University System of Florida. Located in Tallahassee, Florida's capital city, the University affords students and faculty opportunities for interaction with state and federal agencies for internships, research, and part-time employment, as well as a myriad of social, cultural, and recreational activities. The main campus is located on 347 acres in Tallahassee with other facilities located in Leon, Bay, and Franklin counties.

With 15 colleges and schools, students may take courses of study leading to the baccalaureate degree in 90 fields, to the master's degree in 96 fields, and to the doctorate in 64 fields. The academic divisions are the Colleges of Arts and Sciences, Business, Communication, Education, Engineering, Human Sciences, Law, and Social Science; and the Schools of Criminology, Library and Information Studies, Music, Nursing, Social Work, Theatre, and, Visual Arts and Dance.

Over 80.3 percent of the students enrolled at the university attend full time. Undergraduates comprise 76 percent and graduate students 18 percent of the total enrollment of 28,077 students in the fall of 1989. The average age of all students is 24; of undergraduates, 21; and of graduate students, 32.

The State University System (SUS) operates under the supervision of the Florida Department of Education. The Florida State University is governed through the 13-member State Board of Regents which is composed of the Commissioner of Education (ex officio), and 12 Florida citizens, including one SUS student.

The Board of Regents is responsible for adopting system-wide rules and policies; planning for the system's future needs and development; reviewing and evaluating instructional, research, and service programs at the universities; coordinating program development among the nine member universities; and monitoring the fiscal performance of the universities.

Research and Special Programs

The Florida State University has built a reputation as a strong research center in both the sciences and the humanities. It is expected that more than \$50 million in external funds will be generated this year by the university faculty and administration as supplements to state funds used for research. These external funds are in the form of contracts and grants from private foundations, industries, and government agencies, and are used to support research, improve research facilities, and provide stipends for graduate students.

Florida State is well known in the natural sciences for its basic research programs in biology, chemistry, meteorology, nuclear science, oceanography, physics, and psychology. Strong basic and applied research programs are also found in computer science, geology, mathematics, and statistics.

As a nationally recognized center of excellence in graduate training in the visual and performing arts, the University offers professional training in music, theatre and dance performance and theory.

In addition to on-campus programs, the university offers a wide variety of overseas study opportunities for students during the regular academic year, as well as in special summer programs. These include the Florence, Italy and London, England programs during the academic year;

Florida State University Perspective

the Florence Summer Program; Panama Canal Branch Campus; Hospitality Administration Summer Program in Switzerland; Center for Yugoslav-American Studies, Research, and Exchanges; Summer Term in Law at Oxford, England, and the University of the West Indies; San Jose, Costa Rica Summer Program; field excavations in Chianti, Italy; an SUS fall semester program specializing in international business, in the Netherlands; and, two SUS Linkage institutes: FLORICA, in Costa Rica, and, the Florida-France Linkage institute.

Florida State University has both an Air Force and an Army Reserve Officers' Training Corps (ROTC) program. FSU students may apply for admission to the Navy ROTC Program offered through Florida Agricultural and Mechanical University.

The Florida State Computing Center, one of the largest research computing centers in the South, supports research and instruction on campus with a computing complex that includes CDC, IBM, and DEC mainframe computer systems. Supercomputer applications are run on a CRAY Y-MP4/432.

The FSU Supercomputer Computations Research Institute serves supercomputing research and training needs of faculty and students in Florida and offers services to researchers throughout the country through a satellite-based communications network. The installation of a CDC Cyber 205 in 1985 made the University the country's fifth university to have on-campus access to a supercomputer. In 1987, the Institute became the nation's first recipient of the ETA-10 Supercomputer.

Robert Manning Strozier Library, with over 1.7 million books and periodicals and a special microfilm collection of over 3 million microforms, complements the research facilities on campus as do the Dirac Science Library, and the Law Library, separate specialized library facilities.

Among the special programs which have won national or international distinction in research are the Program in Nuclear Research, Institute for Molecular Biophysics, FSU Marine Laboratory, Center for Music Research, Learning Systems Institute, FSU Proton-Induced X-Ray Emission (PIXE) Laboratory, and FSU Institute of Science and Public Affairs.

Seal of The Florida State University

The seal of The Florida State University, which was designed by the combined talents of the Arts and Classics Departments, had its origins in the first decade of the 20th century during the administration of President Albert A. Murphree.

The torches of the seal symbolize the fire given to man by the Greek God Prometheus. This fire enabled man to elevate himself above the animals and become human. The torches of the FSU seal symbolize the purpose of the University: the passing on of knowledge from generation to generation. The torch on the left is Vires: strength of all kinds, physical, moral and intellectual. The center torch is Artes: that which we acquire--knowledge which transcends skill, the appreciation of beauty. The torch on the right is Mores: customs, character and tradition. Through these three ideals the student is educated physically, mentally and morally.

The seal first appeared on the cover of the 1910-11 catalogue.

Source: "Florida State College for Women: Notes on the Formative Years,"
by William G. Dodd

A Brief History of the State of Florida and the University

The State of Florida and the City of Tallahassee

Thousands of years of Indian occupancy preceded the European discovery of the Florida peninsula. An estimated 100,000 native Americans were living here at the time of its discovery by Juan Ponce de Leon in early 1513. As Ponce de Leon's arrival coincided with the Spring Pascua Florida festivities in Spain, he named the new land "Florida," which meant "filled with flowers." La Florida was also explored by another Spanish adventurer--Hernando de Soto. It is believed that De Soto and his army of over 600 men spent the winter of 1539-40 in an abandoned Apalachee Indian village located in what is now the city of Tallahassee.

Prior to 1821, Florida had consisted of two Spanish colonies that were ceded to Great Britain in the settlement of the Seven Years' War (1756-1763). In 1821 President James Monroe appointed Andrew Jackson as territorial governor. One of the new governor's first acts was to organize the territory into two counties, Escambia and St. Johns, with the Suwannee River serving as the dividing line. (In 1822, two more counties were added--Duval in the east and Jackson in the west.) The legislative council met at Pensacola, the capital of West Florida, in 1822, and at St. Augustine, the former capital of East Florida, in 1823. As these two chief settlements of the territory were separated by 400 miles of wilderness, it was desirable to select a central site as a capital. Two commissioners appointed by Governor William Pope Duval selected the then uninhabited area known as Tallahassee as the site for the permanent capital and the governor proclaimed it the capital on March 4, 1824. The territorial council met there for the first time in November of that year. Tallahassee had been the site of Indian settlements prior to and during the Colonial Era. Its name is a Creek Indian phrase generally believed to mean "old town" or "old fields." Florida was admitted to the union as the twenty-seventh state on March 3, 1845.

The Florida State University

Plans for higher education in Florida began in 1823 when the legislative council of the territory set aside for sale one township in East Florida and one in West Florida to support seminaries. In 1851, the State Legislature authorized the all-male Seminary West of the Suwannee. The property of the Florida Institute in Tallahassee (created in 1851) was offered to the state as a site for its new western seminary. The Legislature accepted the offer and the first classes were held in 1857. In 1858 females were admitted in a separate department called the Female Institute which operated, with its own Principal, until 1882 when the Seminary became coeducational.

During the Civil War, the 1863 Legislature passed an act changing the institution's name to The Florida Military and Collegiate Institute. Cadets from this institute fought in the Battle of Natural Bridge south of Tallahassee in 1865. As a result of this participation, Florida State University's ROTC unit is entitled to add a battle streamer to its ROTC unit flag. It is one of only three university ROTC units in the U.S. to have this distinction. In summer 1865, Federal troops occupied the Seminary buildings. The Female Department, inactive during the war, resumed activity in 1866. In 1901 the name of The West Florida Seminary was changed to the Florida State College, and the first master's degree was offered the following year.

In 1905, through the Buckman Act, the Legislature reorganized higher education in Florida, establishing a school for male students in Gainesville, and a school for female students in Tallahassee. Florida State College in Tallahassee became the female school and was named the Florida Female College. This name was objectionable to friends and supporters of the college, thus in 1909 it was renamed the Florida State College for Women (F.S.C.W.).

In 1946, a flood of applicants seeking admission to the University of Florida created a crisis situation as the number desiring admission was one-third more than could be accommodated. As a result, a branch accommodating 500 men was opened in Tallahassee at Dale Mabry Field, a deactivated army installation. In 1947, the Legislature took further action and designated both the University of Florida and the Florida State College for Women as coeducational, at the same time changing the name of F.S.C.W. to The Florida State University.

The Mission Statement of The Florida State University

The Florida State University is a comprehensive, graduate-research university offering undergraduate, graduate, advanced graduate and professional programs of study, conducting extensive research, and providing service to the public. Its primary role is to serve as a center for advanced graduate and professional studies while emphasizing research and providing excellence in undergraduate programs.

In accordance with the University's mission, faculty members have been selected for their commitment to excellence in teaching, their ability in research and creative activity, and their interest in public service. Among the faculty are recipients of many national and international honors, who have included two Nobel laureates and seven members of the National Academy of Sciences.

Given its history, location, and accomplishments, the University does not expect major changes in its mission during the next decade. Rather, it sees further refinement of that mission with concentration on its strong liberal arts base and on quality in its teaching, research, and public service. Areas of strength upon which the University has established its reputation, building excellence upon excellence, have been identified for special emphasis and quality improvement. Included are: the four components of the Science Development Grant--physics, chemistry, psychobiology, and statistics--together with the physical, biological, earth, and mathematical sciences closely related to them. Enhancement of the fine and performing arts began with the establishment of the Center for Music Research in the already prestigious School of Music and includes prominent programs in Theatre, Dance and the Visual Arts. Within the area of humanities, the Departments of English, Philosophy, Religion, and Humanities are particularly distinguished. Special emphasis in the policy sciences has been directed to the College of Social Sciences' Departments of Economics, Geography, Political Science, Public Administration, Sociology, Urban and Regional Planning, and to its Policy Science Center and the public policy components of the School of Criminology, the School of Social Work, and the College of Education.

The University's location in the State's capital provides great opportunity for service and interaction between governmental agencies and the social science and professional schools, especially the Colleges of Business and Law and the Institute of Aging. Special resources, such as the Supercomputer Computations Research Institute and the Florida State Conference Center, enhance its ability to deliver such service. Strongly committed to its mission in international education, the University provides study-abroad opportunities for its students through the Florence and London Study Centers, which it operates for the State University System, and through programs which it maintains in Barbados, Costa Rica, the Republic of Panama, Switzerland, Yugoslavia, Taishan in China, the Chianti region of Italy, and Oxford, England.

As a major comprehensive residential state university, Florida State attracts students from every county in Florida, every state in the nation, and more than 100 foreign countries. The University is committed to high admission standards that ensure quality in its student body, which currently includes some 150 National Merit and National Achievement scholars, as well as students with superior creative talents. It also provides alternative admission and highly successful retention programs for special students populations. Most students pursue a full-time course of study in normal progression from high school or undergraduate institutions. Graduate students who comprise nearly 20 percent of the student body are enrolled in 203 graduate degree programs of which 68 covering 123 fields are doctoral. The median age of all students is 21, and about 21 percent, mostly graduate students, are over 25 years old.

The Mission Statement of The Florida State University

Development The Board of Regents has authorized Florida State University to explore development of the new programs listed below during the period 1988-89 through 1992-93. Authorization for exploration does not represent authorization for feasibility studies, planning, or implementation. Each program listed must receive prior Board approval for a feasibility study, planning, and implementation in accordance with standard Board practice.

Tallahassee

Doctoral Programs

Civil Engineering *

Mechanical Engineering *

Chemical Engineering *

Electrical Engineering *

Industrial Engineering *

Master's Programs

Dance History

Interior Design

Film, Television and

Recording Arts *

Industrial Engineering *

Baccalaureate Programs

Information and Management Information Sciences

Film, Television and Recording Arts

* Joint Programs with Florida A & M University

Note: The mission statement was adopted by the Board of Regents in 1988. (The statement contains information that was correct when adopted; specific information may have changed slightly since then.)

The Mission Statement of The Florida State University Panama City Campus

Mission The Panama City campus of the Florida State University, established as a center in 1971, was transferred by the legislature to the University in 1982. Since then FSU has established ten baccalaureate and ten master's degree programs earned entirely through work in Panama City. Full-time faculty, both resident and commuting from Tallahassee, teach eighty-three percent (83%) of courses for degree programs and elective options from other departments. All faculty meet the same high standards for teaching, research, and service as those on the main campus.

The University replicates in Panama City the quality, though not the quantity of upper division and graduate programs available on the main campus. Based on identified student needs, the University offers in Panama City as many of the high quality programs given in Tallahassee as resources will permit. An effective and mutually beneficial partnership exists with Gulf Coast Community College, which provides lower division work leading to the Associate of Arts degree for many students who enroll in the campus degree programs.

This branch campus emphasizes excellence in instruction and close ties with the local community, identifying and--insofar as resources permit--meeting the needs of the area. The Colleges of Business and Education list extensive undergraduate programs; degree programs are offered in several liberal arts areas. Nursing offers a master's degree. To meet the demonstrated needs of the community, the University plans to provide undergraduate, graduate and continuing education work in engineering. These programs will be offered with the cooperation of the Engineering Services Center at Tyndall Air Force Base, the Naval Coastal Systems Center, and the National Marine Fisheries.

Since the Panama City campus operates as a non-residential commuter campus with no University housing available or contemplated, present facilities can support a considerable increase in the current enrollment of nearly 900. The 1987-88 student population, more than half of whom are employed full-time and enroll for half-time study or less, is served by a night-school program. More than half are over thirty years old; about the same number are married with children. For all these reasons most consider themselves placebound. Plans are to increase the number of daytime classes; as this happens the student population is expected to shift gradually toward a more traditional mix.

Panama City is rapidly growing and developing. As the campus population grows and more day classes are offered, the range of student activities and services will increase. The University also plans to become a cultural center both for its own students and the Panama City community, with contributions from the performing arts, the Center for Professional Development, and other University programs. The summer musical theatre is the most obvious example.

Development The Board of Regents recognizes the intent of Florida State University, Panama City Branch to explore the offering of the programs listed below during the period 1988-89 through 1992-93. Programs new to the University must receive prior Board approval for a feasibility study, planning, and implementation in accordance with standard Board practice.

Panama City

Doctoral Programs

Electrical Engineering
Social Work

Master's Programs

Criminology
Mechanical Engineering
Social Studies Education
Social Work

Note: The mission statement was adopted by the Board of Regents in 1988. (The statement contains information that was correct when adopted; specific information may have changed slightly since then.)

Accreditations

School/College/Program	Degree Level	Accrediting Agency
FLORIDA STATE UNIVERSITY	B,M,D	Southern Association of Colleges & Schools
College of Arts & Sciences		
Chemistry	B	American Chemical Society
Computer Science	B	Computing Science Accrediting Commission
Psychology	D	American Psychology Association
College of Business	B,M	Amer. Assemb. Collegiate Schools of Bus.
Accounting	B,M	Amer. Assemb. Collegiate Schools of Bus.
College of Communication		
Speech Pathology/Audiology	M	American Speech/Language/Hearing Assoc.
College of Education		
Teacher Education Program	A	National Council for Accr. of Teacher Ed.
Rehabilitation Counseling	M	Council on Rehabilitation Education
Leisure Services & Studies	B,M	Nat'l Rec. & Park Assn.
College of Engineering	A	Accreditation Board for Engineering and Technology, Inc.
College of Human Sciences	B	Am. Home Economics Association
Dietetics	B*	American Dietetic Association
College of Law	P	American Bar Association Association of American Law Schools
School of Library & Information Studies		
Library Science	M	American Library Association
School of Music		
Music	B,M,D	National Association of Schools of Music
School of Nursing		
Nursing	B,M	National League for Nursing
College of Social Science		
Public Administration	M	National Association of Schools of Public Administration & Affairs
Urban & Regional Planning	M	American Planning Association
School of Social Work		
Social Work	B,M	Council on Social Work Education
School of Theatre		
Theatre	B,M,D	National Association of Schools of Theatre
School of Visual Arts and Dance		
Dance	B,M	National Association of Schools of Dance
Interior Design	B	Fndtn. for Interior Design Ed. Research

A = Accredited, Multiple programs involved
 B = Accredited Bachelor's program
 M = Accredited Master's program

P = Accredited Professional program
 D = Accredited Doctoral program
 * = Approved program (not accredited)

Source: Budget & Analysis Department

Governing Boards

STATE BOARD OF EDUCATION

Robert Martinez	Governor
Jim Smith	Secretary of State
Robert Butterworth	Attorney General
Tom Gallagher	State Treasurer and Insurance Commissioner
Gerald Lewis	Comptroller
Doyle Conner	Commissioner of Agriculture
Betty Castor	Commissioner of Education

FLORIDA BOARD OF REGENTS

Charles B. Edwards, Sr. Chairman	Ft. Myers
J. Clint Brown, Vice Chairman	Tampa
C. Dubose Ausley	Tallahassee
Betty Castor, Commissioner of Education	Tallahassee
Alec P. Courtelis	Miami
Robert A. Dressler	Ft. Lauderdale
Pat N. Groner	Pensacola
Cecil B. Keene	St. Petersburg
Tom Petway	Jacksonville
Caroline Roberts	Ocala
Joan Dial Ruffier	Orlando
TBA	
Jeffrey B. Smerage, Student Regent	Florida State University

CHANCELLOR, STATE UNIVERSITY SYSTEM

Charles Reed



Source: Board of Regents

Presidents of the University Since 1887

George Edgar	1887 - 1892
Alvin Lewis	1892 - 1897
Albert A. Murphree	1897 - 1909
Edward Conradi	1909 - 1941
Doak S. Campbell	1941 - 1957
Albert B. Martin (Acting President)	1957
Robert M. Strozier	1957 - 1960
Milton W. Carothers (Acting President)	1960
Gordon W. Blackwell	1960 - 1965
John E. Champion (Acting President)	1965
John E. Champion	1965 - 1969
Stanley Marshall (Acting President)	1969
Stanley Marshall	1969 - 1976
Bernard F. Sliger (Interim President)	1976 - 1977
Bernard F. Sliger	1977 -

Note: From 1857 to 1887, the school's Executive Officer was called the Principal. Since 1887 the title has been the President.

Source: Office of the President

President Bernard F. Sliger

The current President of the University, Bernard F. Sliger, a native of Trout Creek, Michigan, received a Bachelor's, Master's, and Doctorate in Economics from Michigan State University. He taught at Louisiana State University and was the Executive Director of the Louisiana Coordinating Council for Higher Education prior to his appointment at the Florida State University. Hired as Executive Vice President of the Florida State University in 1972, he was appointed acting President in 1976 and named President of the university in 1977.

Faculty Senate

The nature of faculty involvement in the governance system of Florida State University is set forth in the Constitution of the university, which designates the Faculty Senate as the basic legislative body of the institution. This structure has been in place since May, 1931, when an amendment to the institution's constitution establishing the Senate was adopted by the general faculty and approved by the Board of Control of the state. A number of major amendments have been made since that time relating to elections, committees and other matters. Prior to 1974 the President of the university was the presiding officer of the Senate, but an amendment that year changed the procedure to stipulate that the Senate elect annually its own President from the elected Senators comprising the body.

The Faculty Senate is composed of at least one elected representative from each college and school and one representative each from the Librarians and the Developmental Research School. Except for the two latter representatives, only full-time instructors, assistant professors, associate professors, and professors are eligible for representation in and election to the Senate. Senators serve two-year terms which begin at the April meeting of the Senate, at which time the President of the Senate is elected. The Steering Committee is composed of seven members elected by the voting members of the Senate to staggered two-year terms; the President of the Senate serves as chair of the committee.

The Faculty Senate formulates measures for maintaining a comprehensive educational policy and for maximum use of the University's intellectual resources. It determines and defines University-wide policies on academic matters, including Liberal Studies policy, admission, grading standards, and requirements for the awarding of degrees. The Senate may also formulate opinions on any subject of interest to the University and adopt resolutions thereon.

Presidents of the Faculty Senate

Wayne C. Minnick	1973-74	Katherine B. Hoffman	1981-82
Fred L. Standley	1974-75	H. Frederick Kreimer	1982-83
Wayne C. Minnick	1975-76	Steve Edwards	1983-85
James E. Pitts	1976-77	*H. Frederick Kreimer	1984-85
Gregory R. Choppin	1977-78	Merrill B. Hintikka	1985-87
James E. Pitts	1978-79	**James E. Pitts	1987-88
Clifford K. Madsen	1979-80	Leo Sandon	1988-90
Fred L. Standley	1980-81		

1989-90 Steering Committee

Leo Sandon, Chairman	Arts & Sciences
Marie Cowart	Nursing
Fred Leysieffer	Arts & Sciences
Alan Mabe	Arts & Sciences
Clifford Madsen	Music
Timothy Matherly	Business
Fred Standley	Arts & Sciences
Marilyn Young	Communication

*Elected Senate President for the remainder of Dr. Edwards' term when Edwards became the Dean of the Faculties.

**After the death of Dr. Hintikka on January 1, 1987, Dr. Pitts was authorized to fulfill functions of the President for the remainder of the term. Dr. Pitts was elected President for the 1987-88 term.

Operating Budget 1989-90

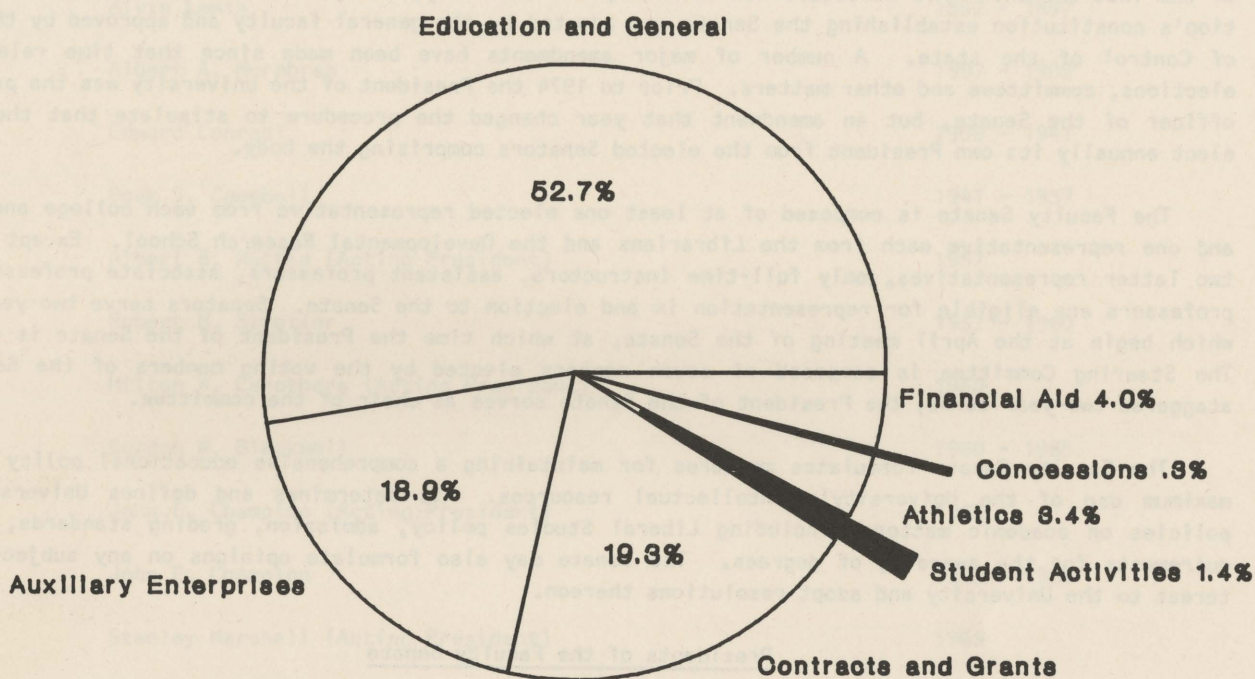

		<u>Budget</u>	<u>% of Total</u>
Education and General		\$185,568,326	52.69
Auxiliary Enterprises			
Working Capital	\$ 6,348,923		
Auxiliary (including Extension)	59,240,315		
Debt Service	<u>836,016</u>		
Subtotal		66,425,254	18.86
Contracts and Grants		68,092,498	19.33
Student Activities		5,110,540	1.45
Athletics		11,902,537	3.38
Concessions		899,303	.26
Financial Aid		<u>14,219,937</u>	<u>4.04</u>
Totals		<u>352,218,395</u>	<u>100.00</u>

Source: FSU 1989-90 Operating Budget

Education & General Allocated Resources by Program Component: 1989-90

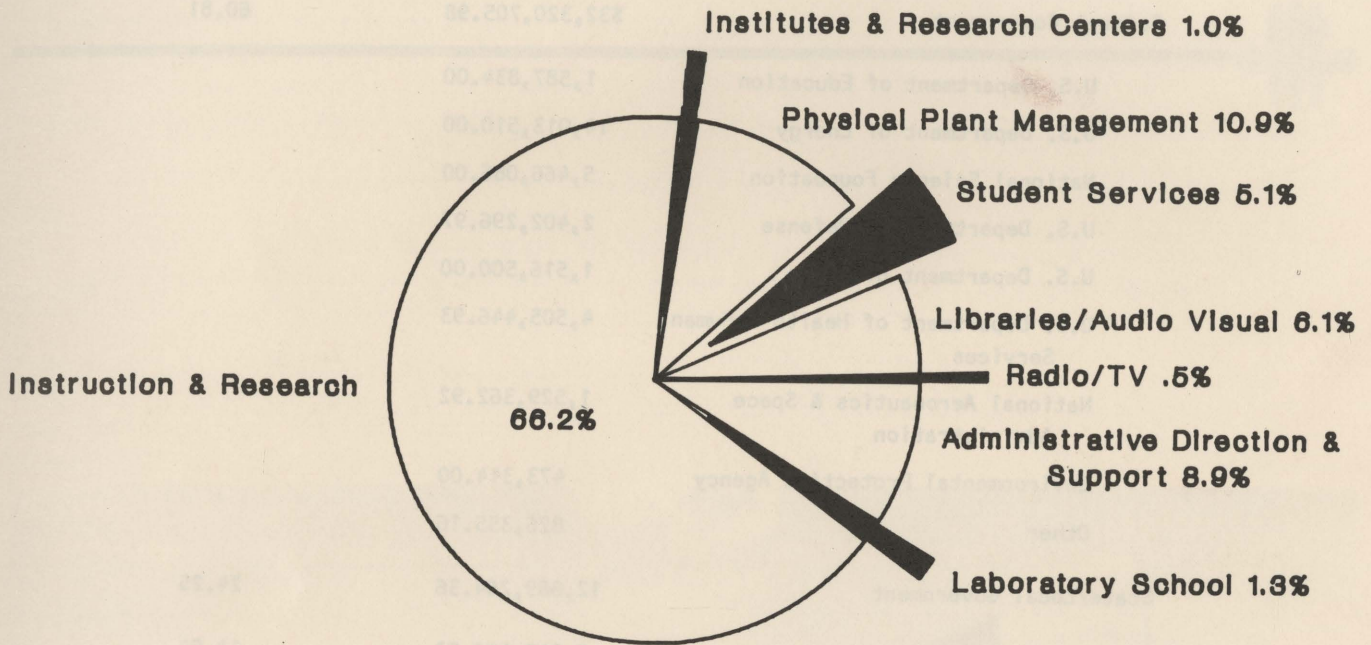

<u>Function</u>	<u>Budget</u>
Administrative Direction & Support	\$ 16,438,038
Instruction and Research	122,785,620
Libraries/Audio Visual	11,289,547
Physical Plant Management	20,292,016
Student Services	9,403,330
Institutes & Research Centers	1,933,006
Laboratory School	2,526,055
Radio/TV	900,714
Total	<u>\$185,568,326</u>

Source: FSU 1989-90 Operating Budget

Note: Lapse is prorated on salary dollars.

Sources for Research, Service & Training Funds

1988-89 EXPENDITURES

<u>SOURCE</u>	<u>AMOUNT</u>	<u>% of TOTAL</u>
Federal Government	\$32,320,705.98	60.81
U.S. Department of Education	1,587,834.00	
U.S. Department of Energy	14,013,510.00	
National Science Foundation	5,466,086.00	
U.S. Department of Defense	2,402,296.97	
U.S. Department of State	1,516,500.00	
U.S. Department of Health & Human Services	4,505,446.93	
National Aeronautics & Space Administration	1,529,362.92	
Environmental Protection Agency	473,314.00	
Other	826,355.16	
State/Local Government	12,889,264.36	24.25
Private and Other Sources	7,943,402.53	14.94
	<u>\$53,153,372.87</u>	<u>100.00</u>

GENERAL INFORMATION ON RESEARCH ACTIVITIES 1988-89

Number of Proposals Submitted to Prospective Funding Agencies	941
Number of New Awards Received	335
Number of Extensions or Renewals, Continuations, Supplements	269
Number of Projects Active During the Fiscal Year	915
Number of Applications for Copyrights	1
Number of Copyrights Granted	0
Number of Applications for Patents	3
Number of Patents Granted	1

Source: Annual Report on Contracts and Grants

FSU Fact Book Students

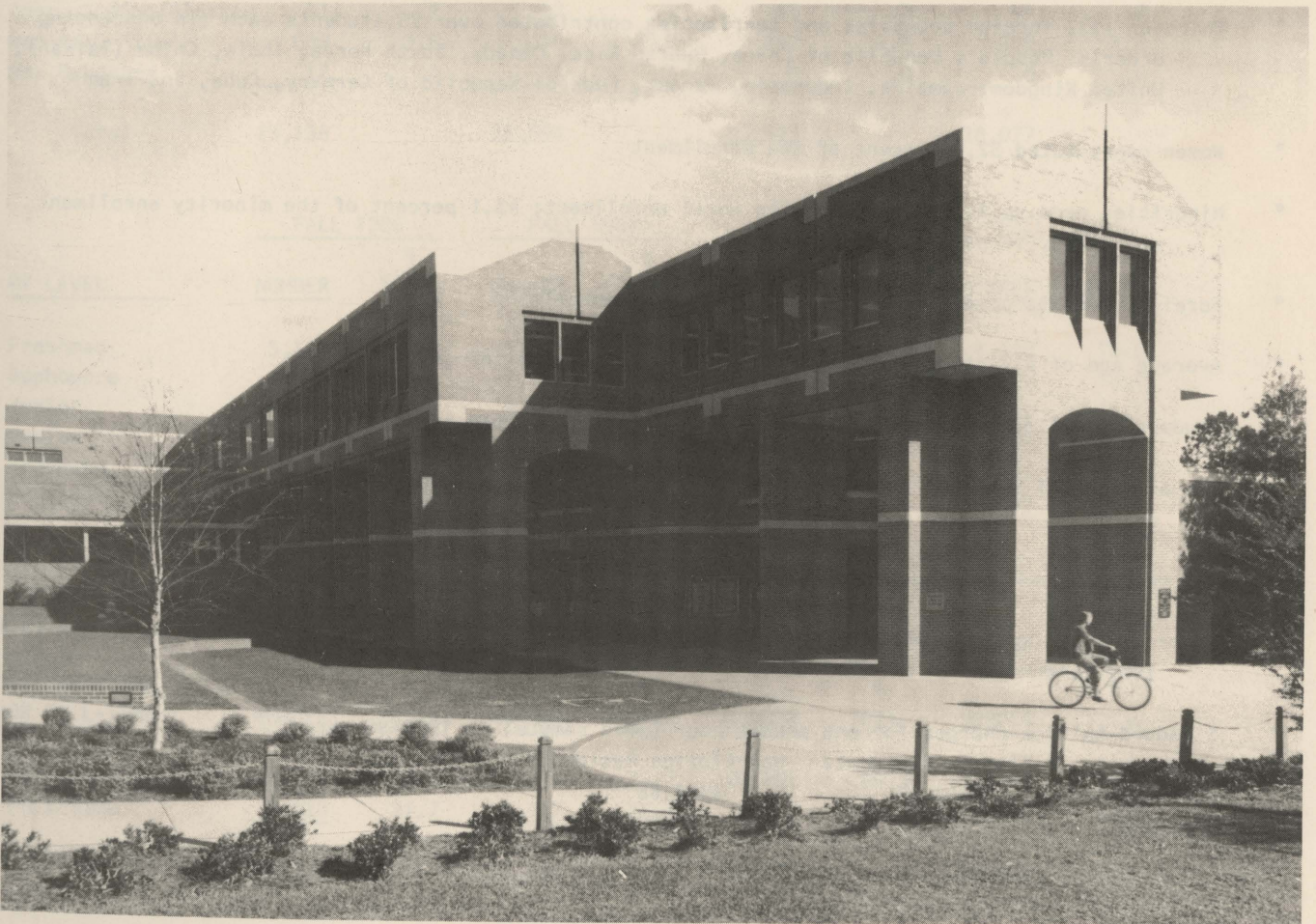

Student Characteristics: Fall 1989

HIGHLIGHTS

- Enrollment was 28,077 with 76 percent undergraduates, 18 percent graduates, 6 percent unclassified
- Seventy-nine (79) percent of all students were Floridians, and 95 percent were from the United States
- Top five counties in Florida contributing students were Leon, Dade, Broward, Pinellas, and Duval
- Students from all 50 states and the District of Columbia were in attendance
- Sixteen states (excluding Florida) contributed over 100 students each (in descending order): Georgia, New York, Virginia, Alabama, New Jersey, South Carolina, Pennsylvania, Illinois, North Carolina, Louisiana, California, Michigan, Maryland, Tennessee, Ohio, and Texas
- One-hundred & fifteen (115) foreign countries, one U.S. Commonwealth (Puerto Rico), and one U.S. Unincorporated Territory (Virgin Islands) were represented, 58 of these had 5 or more students present
- Thirteen (13) foreign countries and territories contributed over 25 students each (in descending order): People's Republic of China, Puerto Rico, Canada, South Korea, India, China (Taiwan), United Kingdom, Jamaica, Indonesia, Panama, Federal Republic of Germany, Cuba, and Iran
- Women constituted 52.9 percent of the enrollment
- Minorities made up 14.5 percent of the total enrollment; 45.1 percent of the minority enrollment was Black, 26 percent was Hispanic
- Foreign students comprise 5 percent of the total enrollment
- Average age of all students was 24; of undergraduates, 22; of graduates, 32
- Students enrolled full-time represented 79.4 percent of those in attendance
- The average SAT score of freshmen enrolled for fall 1989 was 1080, and the average ACT score was 25
- The mean high school grade point average was 3.5
- There were 143 National Merit Finalists and 21 National Achievement Finalists enrolled for the fall 1989 term
- Standard tuition charges for one credit hour (main campus) in 1989-90 were:

	Florida Residents	Non-Florida Residents
Undergraduate	\$40.91	\$132.88
Graduate	70.65	205.60

Source: Fall (Preliminary) Student Data Course File

Student Characteristics: Headcount Enrollment

BY SEX	FALL 1986		FALL 1987		FALL 1988		FALL 1989	
	NUMBER	%	NUMBER	%	NUMBER	%	NUMBER	%
Male	10,245	44.3	11,345	47.3	12,308	47.3	13,214	47.1
Female	12,893	55.7	12,646	52.7	13,717	52.7	14,863	52.9
Total	23,138		23,991		26,025		28,077	

BY RACE	FALL 1986		FALL 1987		FALL 1988		FALL 1989	
	NUMBER	%	NUMBER	%	NUMBER	%	NUMBER	%
White	19,929	86.1	20,734	86.4	22,435	86.2	24,009	85.5
Black	1,576	6.8	1,515	6.3	1,624	6.2	1,833	6.5
Hispanic	701	3.0	789	3.3	932	3.6	1,055	3.8
Asian/Pacific	190	.8	220	.9	246	.9	336	1.2
Amer. Indian/Alaskan	41	.2	32	.1	41	.2	44	.2
Non-Res. Alien	689	3.0	690	2.9	747	2.9	800	2.8
Not Reported	12	.1	11	.1	0	.0	0	.0
Total	23,138		23,991		26,025		28,077	

BY LEVEL	FALL 1986		FALL 1987		FALL 1988		FALL 1989	
	NUMBER	%	NUMBER	%	NUMBER	%	NUMBER	%
Freshman	5,114	22.1	5,201	21.7	5,038	19.4	4,379	15.6
Sophomore	2,628	11.4	2,892	12.1	3,512	13.5	3,828	13.6
Junior	4,731	20.4	5,152	21.5	5,952	22.9	6,896	24.5
Senior	4,598	19.8	4,817	20.0	5,349	20.5	6,197	22.1
Graduate	4,319	18.7	4,352	18.1	4,759	18.3	5,182	18.5
Unclassified	1,748	7.6	1,577	6.6	1,415	5.4	1,595	5.7
Total	23,138		23,991		26,025		28,077	

BY PART-TIME OR FULL-TIME	FALL 1986		FALL 1987		FALL 1988		FALL 1989	
	NUMBER	%	NUMBER	%	NUMBER	%	NUMBER	%
Full-time	18,118	78.3	18,874	78.7	20,902	80.3	22,286	79.4
Part-time	5,020	21.7	5,117	21.3	5,123	19.7	5,791	20.6
Total	23,138		23,991		26,025		28,077	

Source: Fall (Preliminary) Student Data Course File

Student Characteristics: Headcount Enrollment

BY AGE	FALL 1986			FALL 1987			FALL 1988			FALL 1989		
	PERCENTAGE			PERCENTAGE			PERCENTAGE			PERCENTAGE		
	UG	G	N	UG	G	N	UG	G	N	UG	G	N
17 and below	.7	-	1.1	.6	-	1.2	.5	-	1.4	.4	-	1.2
18-22	78.8	5.6	16.5	79.4	5.3	21.3	80.3	7.0	19.7	79.8	6.4	17.7
23-25	11.8	23.5	16.5	11.7	23.3	13.8	11.5	21.7	15.3	11.5	21.5	14.4
26-30	4.8	26.1	17.7	4.2	25.8	18.3	3.9	25.4	18.7	4.3	25.9	18.6
31-35	2.0	18.9	16.4	2.0	18.0	13.6	1.8	17.7	13.1	1.8	17.8	13.7
36-40	1.1	13.0	14.4	1.3	13.5	14.1	1.1	13.7	12.7	1.2	13.6	11.8
41 and above	.8	12.9	17.4	.8	14.1	17.7	.9	14.5	19.1	1.0	14.8	22.6

BY SCHOOL/COLLEGE	FALL 1986		FALL 1987		FALL 1988		FALL 1989	
	Number	%	Number	%	Number	%	Number	%
		Total		Total		Total		Total
Arts & Sciences	4,164	18.0	4,381	18.3	4,890	18.8	5,602	20.0
Business	5,538	24.0	5,922	24.7	6,284	24.1	6,537	23.3
Education	2,108	9.1	2,376	9.9	2,657	10.2	3,028	10.8
Human Sciences	662	2.9	652	2.7	711	2.7	753	2.7
Library & Info. Studies	141	.6	161	.7	139	.5	128	.4
Nursing	382	1.6	319	1.3	302	1.2	348	1.2
Criminology	552	2.4	606	2.5	730	2.8	884	3.1
Law	527	2.3	520	2.2	591	2.3	605	2.1
Social Sciences	1,862	8.0	1,941	8.1	2,152	8.3	2,543	9.1
Social Work	370	1.6	371	1.5	451	1.7	501	1.8
Communication (MPic, TV)	1,239	5.4	1,319	5.5	1,564	6.0	1,680	6.0
Music	711	3.0	710	2.9	719	2.8	786	2.8
Theatre	271	1.2	274	1.1	282	1.1	279	1.0
Visual Arts and Dance	697	3.0	692	2.9	766	2.9	816	2.9
Engineering	700	3.0	783	3.3	934	3.6	1,095	3.9
Interdivisional	113	.5	114	.5	69	.3		
Special/Undecided	3,101	13.4	2,850	11.9	2,784	10.7	2,492	8.9
	23,138	100.0	23,991	100.0	26,025	100.0	28,077	100.0

KEY:

UG Undergraduate Students
 G Graduate Students
 N Unclassified Students

Source: Fall (Preliminary) Student Data Course File

Enrollment History: Headcount by Level

(Selected Fall Terms Since 1936)

<u>Year</u>	<u>Undergraduate</u>	<u>Graduate</u>	<u>Other</u>	<u>Total</u>
1936	1762	13	44	1819
1938	1739	27	51	1817
1940	1908	19	42	1969
1942	1786	13	47	1846
1944	2177	20	68	2265
1946	2528	19	36	2583
1948	4738	305	100	5143
1950	4537	779	165	5481
1952	3825	874	150	4849
1954	4578	819	253	5650
1956	5838	861	283	6982
1958	6195	1080	240	7515
1960	7365	1335	319	9019
1962	8466	1577	348	10391
1964	9760	2008	367	12135
1966	11395	2558	366	14319
1968	12443	3611	249	16303
1970	12863	3813	316	16992
1971	13729	3905	733	18367
1972	14367	4009	784	19160
1973	14935	3940	1515	20390
1974	15314	4123	1600	21037
1975	15685	4171	1808	21664
1976	15859	4101	1644	21604
1977	15350	4137	1412	20899
1978	15182	4241	1628	21051
1979	15593	4151	1717	21461
1980	16653	4314	1457	22424
1981	16972	4286	1105	22363
1982	16554	4222	1244	22020
1983	15871	4071	1123	21065
1984	16035	4105	1180	21320
1985	16151	4191	1416	21758
1986	17071	4319	1748	23138
1987	18062	4352	1577	23991
1988	19851	4759	1415	26025
1989	21300	5182	1595	28077

Source: Fall (Preliminary) Student Data Course File

Student Headcount Enrollment by School/College & Level: Fall 1989

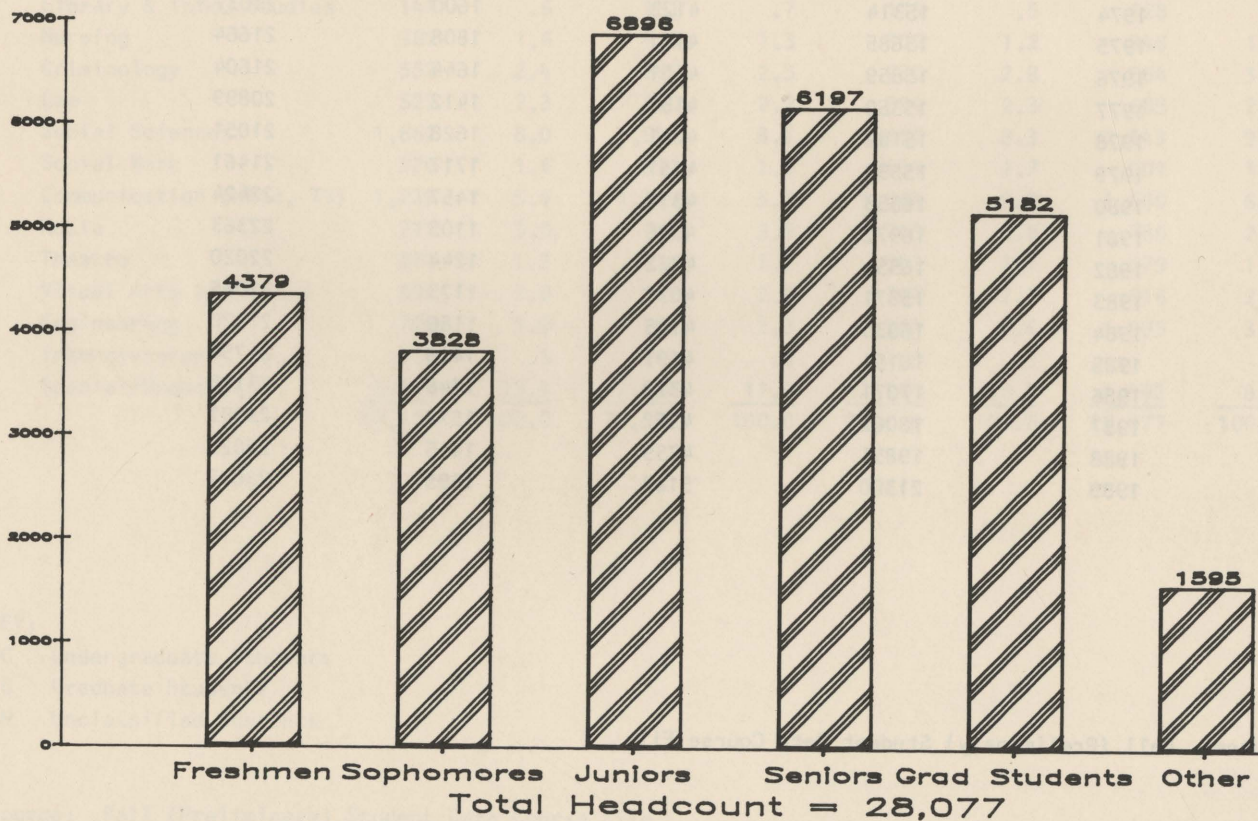
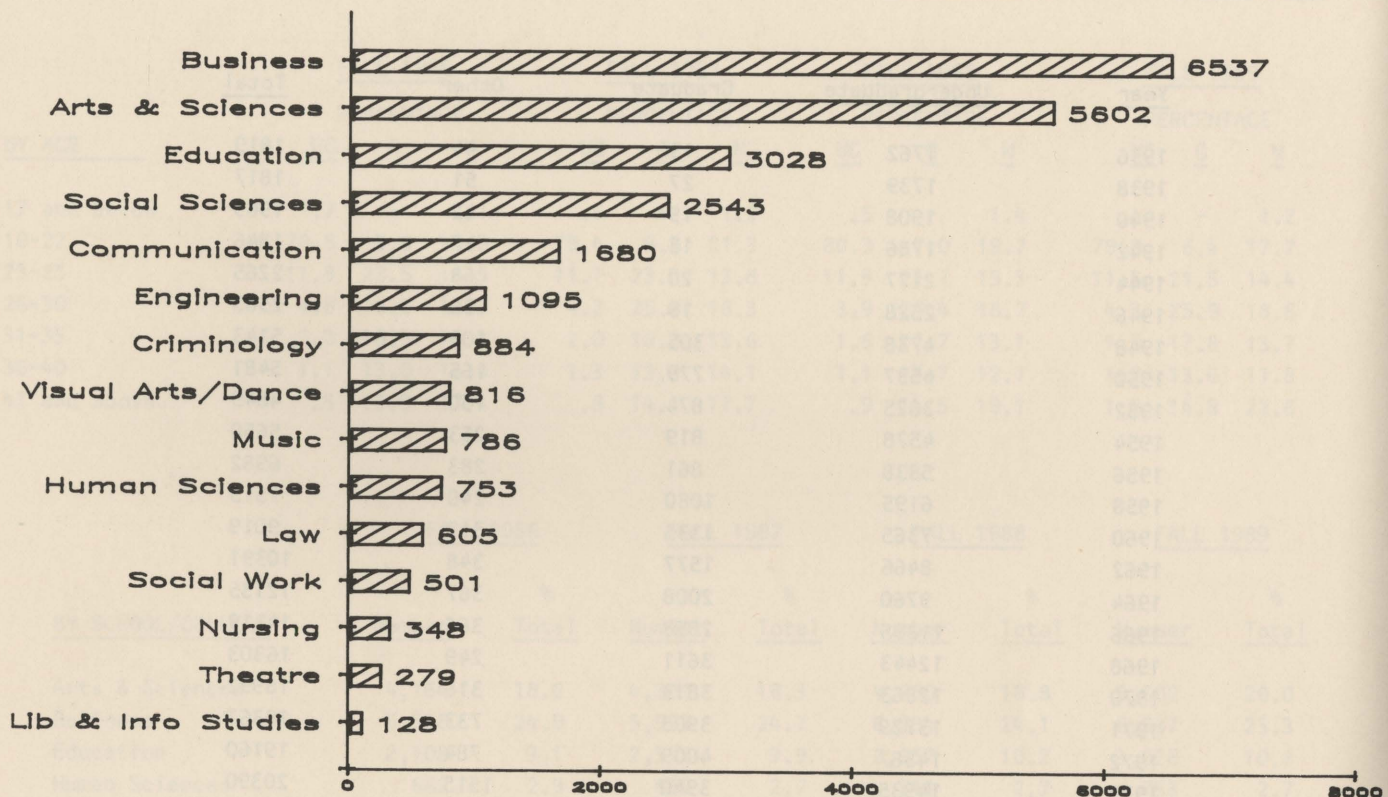

Student Headcount Enrollment by Residence, Fall 1989

Florida Residents

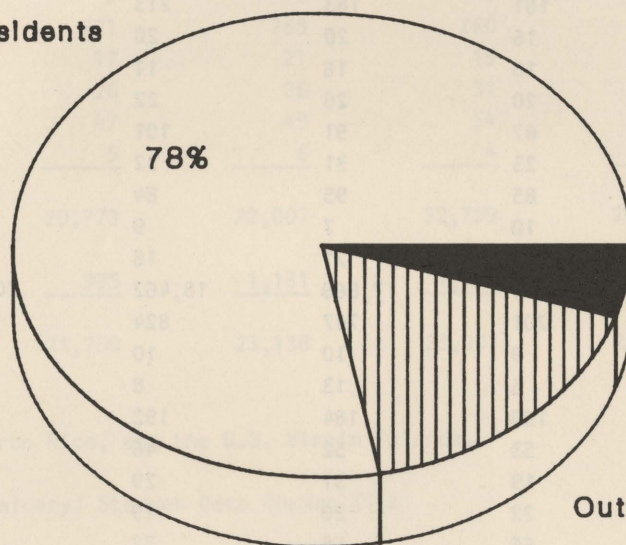

5%
Foreign Students

17%
Out-of-State Residents

<u>RESIDENCE</u>	<u>NUMBER OF STUDENTS</u>
Florida	22,053
Out-of-State	4,659
Foreign	<u>1,365</u>
Total	28,077

Source: Fall (Preliminary) Student Data Course File

Geographical Origin of Students by State, Fall Semesters

	Fall Semester 1985	Fall Semester 1986	Fall Semester 1987	Fall Semester 1988	Fall Semester 1989
Alabama	181	183	213	239	238
Alaska	16	20	20	19	20
Arizona	16	16	11	9	11
Arkansas	20	26	22	30	33
California	67	91	101	131	146
Colorado	23	31	32	45	42
Connecticut	85	95	84	78	76
Delaware	10	7	9	16	16
District of Columbia	17	21	18	22	14
Florida	17,114	17,868	18,462	20,129	22,053
Georgia	701	747	824	929	966
Hawaii	9	10	10	14	8
Idaho	6	13	8	11	6
Illinois	169	184	192	180	164
Indiana	53	52	46	54	56
Iowa	19	31	29	23	21
Kansas	22	20	19	23	22
Kentucky	66	58	72	59	61
Louisiana	84	106	110	129	150
Maine	14	18	18	15	16
Maryland	103	114	115	131	139
Massachusetts	62	73	83	83	88
Michigan	86	122	115	128	140
Minnesota	22	30	32	29	26
Mississippi	60	83	74	81	84
Missouri	59	71	71	61	55
Montana	4	3	4	5	4
Nebraska	14	18	19	19	22
Nevada	2	0	0	4	4
New Hampshire	16	22	29	29	29
New Jersey	236	262	269	235	237
New Mexico	5	8	13	13	15
New York	353	406	412	423	391
North Carolina	117	117	140	150	157
North Dakota	7	5	3	2	4
Ohio	132	132	127	119	111
Oklahoma	17	21	28	28	32
Oregon	6	7	9	11	9
Pennsylvania	153	177	159	189	176
Rhode Island	20	18	19	24	27
South Carolina	99	117	142	173	188
South Dakota	7	5	4	5	5
Tennessee	106	124	136	137	138

Geographical Origin of Students by State, Fall Semesters

	Fall Semester <u>1985</u>	Fall Semester <u>1986</u>	Fall Semester <u>1987</u>	Fall Semester <u>1988</u>	Fall Semester <u>1989</u>
Texas	67	84	109	118	108
Utah	10	9	11	10	12
Vermont	8	12	8	9	8
Virginia	221	268	260	287	275
Washington	17	21	19	22	24
West Virginia	20	26	31	31	31
Wisconsin	47	49	54	51	49
Wyoming	<u>5</u>	<u>6</u>	<u>4</u>	<u>9</u>	<u>5</u>
States Total	20,773	22,007	22,799	24,771	26,712
Non-U.S.A.*	<u>985</u>	<u>1,131</u>	<u>1,192</u>	<u>1,254</u>	<u>1,365</u>
Total	21,758	23,138	23,991	26,025	28,077

* Includes Guam, Puerto Rico, and the U.S. Virgin Islands.

Source: Fall (Preliminary) Student Data Course File



The current seal of the state was first designated by the 1868 Legislature. The specifications included "That a Seal of the size of the American silver dollar, having in the center thereof a view of the sun's rays over a highland in the distance, a cocoa tree, a steamboat on water, and an Indian female scattering flowers in the foreground, encircled by the words 'Great Seal of the State of Florida: In God we trust...'. Only one official change has been made since 1868, the 1970 legislature changing the cocoa tree to the Sabal palmetto palm which had been designated as the State Tree in 1953.

Stylistic changes were made through the years, one example being the replacement of the steamboat by more modern vessels. The mountains in the background of the original seal were removed since mountains do not exist anywhere in Florida. The clothing worn by the Indian maiden has also changed to be more historically authentic, for instance, removing the feather headdress shown initially since only Indian males wore headdresses.

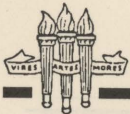

Geographical Origin of Students by State, Fall 1989

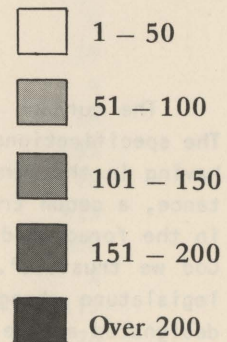
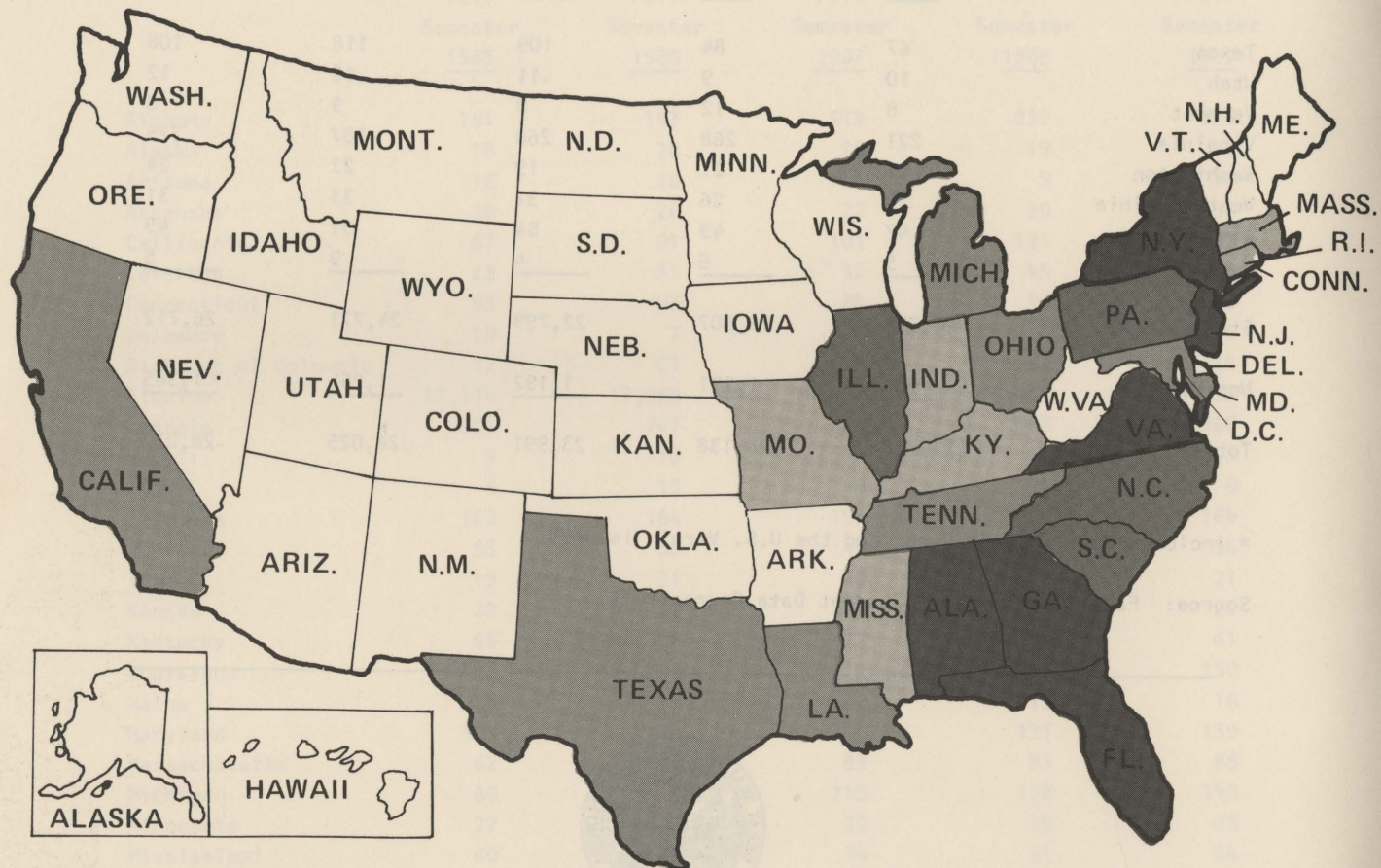

Geographical Origin of Students by Florida County, Fall 1989

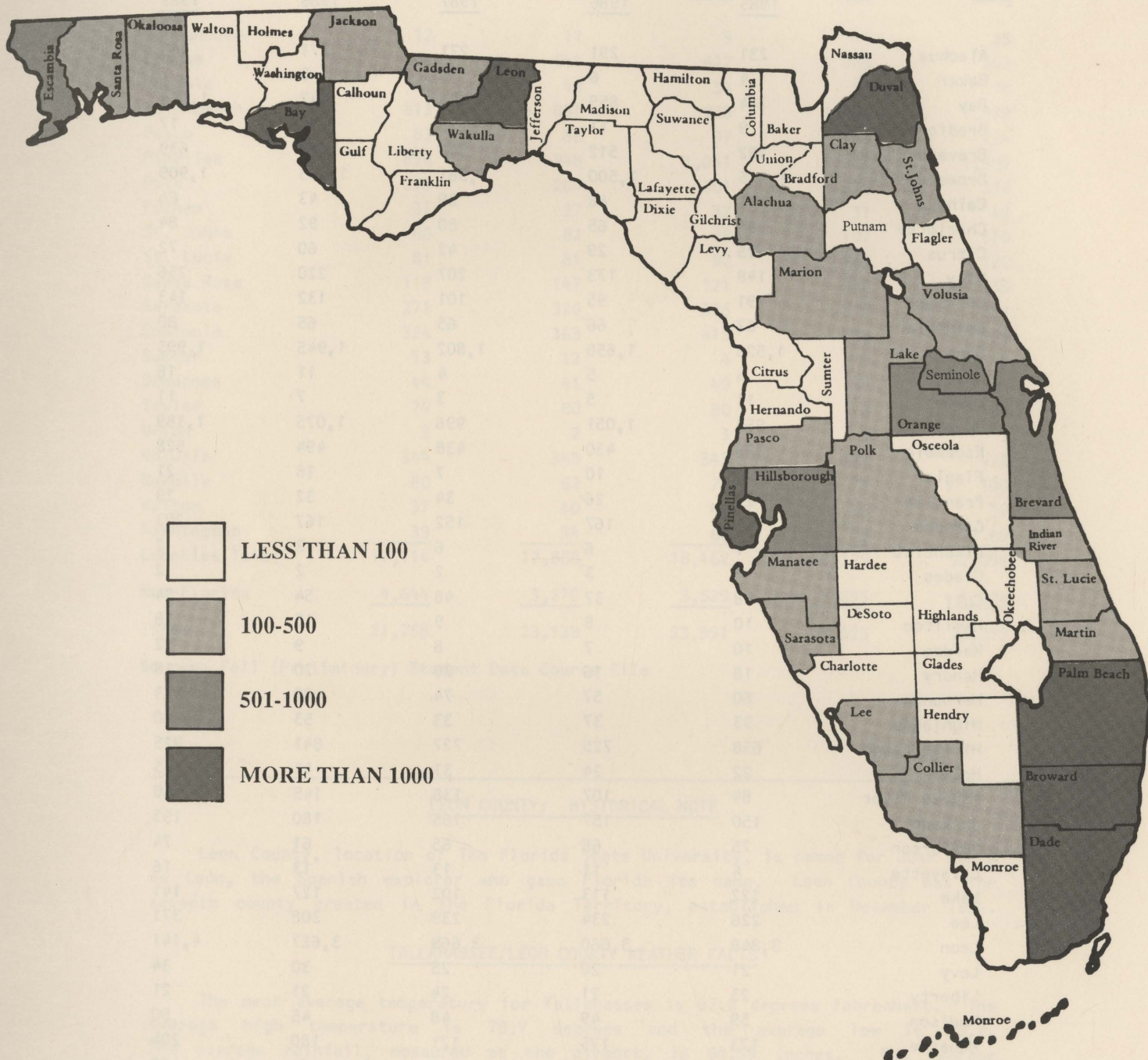

Geographical Origin of Students by Florida County, Fall Semesters

	Fall Semester 1985	Fall Semester 1986	Fall Semester 1987	Fall Semester 1988	Fall Semester 1989
Alachua	231	291	271	271	265
Baker	4	6	5	3	7
Bay	784	859	891	947	1,025
Bradford	9	11	9	12	17
Brevard	482	512	540	579	639
Broward	1,445	1,500	1,561	1,763	1,909
Calhoun	41	48	39	43	64
Charlotte	60	65	80	92	84
Citrus	25	29	42	60	72
Clay	148	173	207	220	256
Collier	91	95	101	132	143
Columbia	67	66	65	65	80
Dade	1,526	1,658	1,802	1,945	1,993
DeSoto	4	5	4	11	18
Dixie	11	5	3	7	11
Duval	953	1,051	996	1,075	1,189
Escambia	379	430	438	494	528
Flagler	14	10	7	18	21
Franklin	23	26	34	32	29
Gadsden	161	167	152	167	203
Gilchrist	7	6	6	3	2
Glades	1	3	2	2	2
Gulf	38	37	48	54	54
Hamilton	10	8	9	15	18
Hardee	10	7	8	9	12
Hendry	18	16	20	20	18
Hernando	60	57	74	80	73
Highlands	33	37	33	53	60
Hillsborough	658	725	727	841	925
Holmes	22	24	31	41	45
Indian River	84	107	138	145	130
Jackson	150	157	165	180	193
Jefferson	75	68	65	61	74
Lafayette	4	11	13	13	16
Lake	122	113	102	127	141
Lee	226	234	239	308	371
Leon	3,848	3,660	3,669	3,627	4,141
Levy	21	20	25	30	34
Liberty	23	21	24	21	21
Madison	59	49	48	45	50
Manatee	173	175	171	180	204
Marion	139	155	163	168	177
Martin	88	118	129	138	146
Monroe	60	74	88	98	98
Nassau	41	43	44	57	63
Okaloosa	364	375	395	400	447

Geographical Origin of Students by Florida County, Fall Semesters

	Fall Semester <u>1985</u>	Fall Semester <u>1986</u>	Fall Semester <u>1987</u>	Fall Semester <u>1988</u>	Fall Semester <u>1989</u>
Okeechobee	12	11	9	15	25
Orange	664	641	627	705	743
Osceola	52	48	54	65	74
Palm Beach	813	881	920	1,046	1,178
Pasco	83	86	97	104	124
Pinellas	896	948	1,041	1,211	1,302
Polk	275	284	301	336	372
Putnam	31	27	32	31	42
St. Johns	68	82	88	107	120
St. Lucie	81	81	92	113	120
Santa Rosa	118	147	121	146	135
Sarasota	271	326	326	373	388
Seminole	324	363	415	499	555
Sumter	13	12	4	5	8
Suwannee	44	41	49	54	68
Taylor	74	80	80	78	81
Union	3	2	3	3	2
Volusia	344	345	343	387	422
Wakulla	80	62	75	78	100
Walton	37	40	42	46	57
Washington	39	54	60	75	69
Counties Total	17,114	17,868	18,462	20,129	22,053
Non-Florida	<u>4,644</u>	<u>5,270</u>	<u>5,529</u>	<u>5,896</u>	<u>6,024</u>
Total	21,758	23,138	23,991	26,025	28,077

Source: Fall (Preliminary) Student Data Course File

LEON COUNTY: HISTORICAL NOTE

Leon County, location of The Florida State University, is named for Juan Ponce de Leon, the Spanish explorer who gave Florida its name. Leon County was the seventh county created in the Florida Territory, established in December 1824.

TALLAHASSEE/LEON COUNTY WEATHER FACTS

The mean average temperature for Tallahassee is 67.2 degrees fahrenheit. The average high temperature is 78.7 degrees and the average low is 55.7. The average rainfall, measured at the airport, is 64.59 inches. The average snowfall is 0.00 inches, however, it does snow on occasion, the last recorded snowfall taking place on December 22, 1989. The record snowfall for Tallahassee is 2.8 inches, in 1958.

The official record high temperature for Tallahassee is 104 degrees recorded in 1932. The official record low temperature is -2 degrees recorded in 1899.

Florida High Schools Contributing Ten or More FTIC Students

Florida High Schools Contributing Ten or More First-Time-In-College Students
Entering in the Summer or Fall 1989

<u>SCHOOL AND CITY</u>	<u>NUMBER</u>	<u>SCHOOL AND CITY</u>	<u>NUMBER</u>
Lincoln, Tallahassee	32	Lakewood Senior, St. Petersburg	15
Winter Park, Winter Park	29	Manatee, Bradenton	14
J.P. Taravella, Coral Springs	28	Cape Coral, Cape Coral	14
Wolfson, Jacksonville	28	Coconut Creek, Coconut Creek	14
Leon, Tallahassee	28	Bishop Kenny, Jacksonville	14
Satellite, Satellite Beach	27	St. Augustine, St. Augustine	14
Niceville Senior, Niceville	26	St. Petersburg, St. Petersburg	14
Lake Brantley, Altamonte Springs	25	C. Leon King, Tampa	14
Seabreeze Senior, Daytona Beach	25	Cardinal Gibbons, Ft. Lauderdale	13
Lake Mary, Lake Mary	25	Terry Parker, Jacksonville	13
Palm Beach Gardens, Palm Beach Gardens	24	Merritt Island, Merritt Island	13
Ft. Walton Beach, Ft. Walton Beach	23	Mosley, Panama City	13
Staton College Prep., Jacksonville	22	Booker T. Washington, Pensacola	13
Cooper City, Cooper City	21	MacLay School, Tallahassee	13
Plantation, Plantation	21	Twin Lakes, West Palm Beach	13
Riverview, Sarasota	21	John Carroll, Ft. Pierce	12
H.B. Plant, Tampa	21	Lyman, Longwood	12
South Broward, Hollywood	20	Clearwater Central Catholic, Clearwater	11
D.U. Fletcher, Jacksonville	20	Ft. Lauderdale, Ft. Lauderdale	11
Godby, Tallahassee	20	Nova, Ft. Lauderdale	11
Boca Raton Community, Boca Raton	19	Choctawhatchee, Ft. Walton Beach	11
Countryside, Clearwater	19	Chaminade, Ft. Lauderdale	11
William R. Boone, Orlando	19	Sandalwood, Jacksonville	11
Chamberlain, Tampa	19	Miami Sunset Senior, Miami	11
Bloomington Senior, Valrico	19	Barron Collier, Naples	11
Lake Howell, W. Palm Beach	19	Tarpon Springs Senior, Tarpon Springs	11
Coral Springs, Coral Springs	18	Coral Gables, Coral Gables	10
Miami Killian Senior, Miami	18	Mainland Senior, Daytona Beach	10
Orange Park, Orange Park	18	Wm. M. Raines, Jacksonville	10
Edgewater, Orlando	17	Leesburg, Leesburg	10
St. Thomas Aquinas, Ft. Lauderdale	16	Archbishop Curley, Miami	10
Ft. Myers, Ft. Myers	16	Hialeah-Miami Lakes, Miami	10
Jupiter Community, Jupiter	16	Miami Palmetto Senior, Miami	10
Lakeland Senior, Lakeland	16	Miami Southridge Sr. Miami	10
Melbourne, Melbourne	16	Escambia, Pensacola	10
Spanish River Community, Boca Raton	15	Leto Comprehensive, Tampa	10
Piper, Ft. Lauderdale	15		

Source: Fall (Preliminary) Student Data Course File

Florida Community/Junior College Transfers to FSU, Fall Semesters

	Fall Semester <u>1985</u>	Fall Semester <u>1986</u>	Fall Semester <u>1987</u>	Fall Semester <u>1988</u>	Fall Semester <u>1989</u>
Brevard Community College	51	45	47	59	61
Broward Community College	96	102	76	109	113
Central Florida Community College	17	16	19	20	31
Chipola Junior College	52	41	49	63	70
Daytona Beach Community College	39	27	26	36	33
Edison Community College	17	47	27	46	50
Florida Community College at Jacksonville	72	70	52	71	95
Florida Keys Community College	4	7	6	5	6
Gulf Coast Community College	109	102	93	116	135
Hillsborough Community College	17	33	23	30	45
Indian River Community College	22	32	34	43	44
Lake City Community College	13	10	10	15	21
Lake-Sumter Community College	11	7	4	8	8
Manatee Community College	38	48	35	64	53
Miami-Dade Community College	95	100	116	134	165
North Florida Junior College	25	19	16	15	29
Okaloosa-Walton Community College	35	42	39	46	60
Palm Beach Junior College	57	76	61	88	106
Pasco-Hernando Community College	4	7	6	10	15
Pensacola Junior College	64	62	66	81	61
Polk County Community College	27	14	25	31	23
St. Johns River Community College	7	4	16	8	14
St. Petersburg Junior College	82	99	88	144	173
Santa Fe Community College	24	21	35	28	47
Seminole Community College	27	14	24	28	33
South Florida Community College	2	2	0	4	8
Tallahassee Community College	217	186	205	271	323
Valencia Community College	<u>44</u>	<u>32</u>	<u>28</u>	<u>58</u>	<u>59</u>
TOTAL	1,268	1,265	1,226	1,631	1,881

Source: Fall (Preliminary) Student Data Course File

Geographical Origin of Fall 1989 Students by Country/Territory

<u>COUNTRY/TERRITORY</u>	<u># STUDENTS</u>	<u>COUNTRY/TERRITORY</u>	<u># STUDENTS</u>
Argentina	5	Jamaica	53
Australia	10	Japan	22
Bahamas	11	Jordan	9
Belgium	8	Lebanon	12
Bermuda	5	Malaysia	23
Botswana	10	Mexico	6
Brazil	7	Nepal	7
British Virgin Islands	5	Netherland Antilles	6
Canada	88	Nicaragua	7
Chile	7	Nigeria	19
China, Peoples Republic of	134	Pakistan	11
Colombia	20	Panama	31
Costa Rica	6	Peru	8
Cuba	29	Philippines	13
Egypt	6	Puerto Rico	89
El Salvador	5	Saudi Arabia	14
France	15	Singapore	8
Germany, Federal Republic of	30	South Korea	75
Ghana	8	South Vietnam	11
Greece	5	Spain	7
Guyana	7	Taiwan	66
Haiti	6	Thailand	13
Honduras	6	Trinidad and Tobago	16
Hong Kong	12	Turkey	5
Iceland	6	United Kingdom	65
India	73	United States	26,712
Indonesia	34	U.S. Virgin Islands	19
Iran	25	Venezuela	18
Israel	9	Yugoslavia	6
Italy	5		

Only countries with 5 or more students are included; countries are those listed by students at the time of their enrollment. This table indicates the country of origin of students. Some countries listed may not currently exist independently.

Note: A total of 1365 students from 117 foreign countries and territories was enrolled in Fall 1989.

Source: Fall (Preliminary) Student Data Course File

Total Student Credit Hours by Course Level & Class Level, Fall 1989

Class of Student	N	LEVEL OF COURSE							Thesis/	
		0000	1000	2000	3000	4000	5000	6000	Diss	Total
High School	19	0	13	25	28	3	0	0	0	69
Post H S Special	288	0	450	214	849	492	8	0	0	2,013
Transient	250	0	220	161	562	229	53	0	0	1,225
Freshman	4,379	0	37,780	13,719	6,122	308	0	0	0	57,929
Sophomore	3,828	0	17,626	18,059	13,951	1,901	12	0	0	51,549
Junior	6,896	0	11,015	11,344	47,007	18,411	69	0	0	87,846
Senior	6,197	0	4,271	4,535	29,078	37,215	682	24	0	75,805
Post Bacc Special	1,008	0	160	124	531	790	2,352	144	0	4,101
Temporary Grad	30	0	0	0	15	9	267	16	1	308
Beginning Grad	2,817	0	207	79	362	1,448	20,532	1,422	877	24,927
Law	605	0	5	6	10	3	3,115	5,254	6	8,399
Advanced Grad	1,760	0	30	31	49	266	5,606	2,910	3,300	12,192
Total	28,077	0	71,777	48,297	98,564	61,075	32,696	9,770	4,184	326,363

All fee waivers included

Source: Fall (Preliminary) Student Course File

The FSU Flying High Circus

The FSU Flying High Circus is the only collegiate circus in the world. The circus was started in 1947 by Jack Haskin, then a faculty member in the Recreation Department. He began the circus out of a desire to find an activity in which men and women could participate together. It is primarily an aerial and stage presentation consisting of 80-100 students flying, balancing, juggling, swinging, skating and clowning under a large canvas tent. Students do their own rigging, put up the big top, change the equipment for each act, spread the sawdust, and string lights, all for only one physical education credit hour, or, as volunteer worker/performers. The circus has toured Canada, the Dominican Republic, and the West Indies, and appeared on "CBS Sports Spectacular," "ABC's Wide World of Sports," and "PM Magazine." The circus is administered through the Office of the Vice President for Student Affairs.

Student Headcount by Discipline & Level, Fall 1989

<u>DISCIPLINE*</u>	<u>UNCLASSIFIED</u>	<u>UNDERGRADUATE</u>	<u>GRADUATE</u>	<u>TOTAL</u>
Architecture & Environmental Design	-	296	91	387
Area & Ethnic Studies	-	27	8	35
Business & Management	-	6,188	348	6,536
Communications	-	1,355	92	1,447
Computer Science	-	285	144	429
Education	-	2,140	1,148	3,288
Engineering	-	1,016	79	1,095
Foreign Languages	-	159	50	209
Allied Health	-	89	46	135
Health Sciences	-	437	94	531
Home Economics	-	572	115	687
Law	-	0	605	605
Letters	-	708	153	861
Liberal/General Studies	-	74	75	149
Library & Archival Studies	-	0	128	128
Life Sciences	-	1,085	84	1,169
Mathematics	-	145	104	249
Parks & Recreation	-	104	14	118
Philosophy, Religion, & Theology	-	43	35	78
Physical Sciences	-	307	353	660
Psychology	-	1,177	130	1,307
Protective Services	-	807	77	884
Public Affairs	-	147	485	632
Social Sciences	-	2,345	365	2,710
Visual & Performing Arts	-	867	359	1,226
No Category	1,595	927	0	2,522
Totals	1,595	21,300	5,182	28,077

* See pages 106-109 for a list of programs within each CIP category.

Source: Fall (Preliminary) Student Data Course File

State Fundable Student Credit Hours, Fall 1989

	<u>Lower</u>	<u>Upper</u>	<u>Grad I</u>	<u>Grad II</u>	<u>Total</u>
COLLEGE OF ARTS AND SCIENCES					
Anthropology	1923	1042	145	12	3122
Biological Science	7665	2650	389	251	10955
Chemistry	4118	1487	375	487	6467
Classical Languages, Literature, and Civilization:					
Classics	477	1761	56	5	2299
Greek	80	4	9	6	99
Hebrew	92	0	0	0	92
Latin	444	34	9	3	490
Classical Languages, Literature, and Civilization Totals	1093	1799	74	14	2980
English	9609	4512	550	494	15165
Geology	3514	149	145	67	3875
History	13950	3053	689	361	18053
Humanities	3285	948	105	203	4541
Mathematics	12688	5965	326	360	19339
Computer Science	994	1556	499	305	3354
Meteorology	1619	251	275	218	2363
Modern Languages:					
Chinese	149	6	6	0	161
French	2137	372	105	60	2674
German	824	187	76	28	1115
Italian	732	84	6	0	822
Japanese	184	6	6	0	196
Modern Languages	179	26	9	3	217
Portuguese	0	57	3	0	60
Russian	468	219	51	0	738
Serbo-Croatian	0	0	3	0	3
Slavic	0	18	0	0	18
Spanish	3768	942	91	75	4876
Modern Language Totals	8441	1917	356	166	10880
Oceanography	1104	4	214	170	1492
Philosophy	2205	522	174	110	3011
Physics	2458	2708	331	437	5934
Psychology	5247	7215	497	526	13485
Religion	2076	714	109	71	2970
Statistics	198	2786	220	204	3408
Geophysical Fluid Dynamics	0	0	3	32	35
Molecular Biophysics	0	0	6	73	79
American Studies	138	174	3	0	315
Honors	0	0	0	0	0
Latin-American & Caribbean Studies	0	3	0	0	3
Chemical Physics	0	0	0	0	0
College of Arts and Sciences Totals	82325	39455	5485	4561	131826

State Fundable Student Credit Hours, Fall 1989

	<u>Lower</u>	<u>Upper</u>	<u>Grad I</u>	<u>Grad II</u>	<u>Total</u>
COLLEGE OF BUSINESS					
Accounting	3531	5360	597	202	9690
Business Administration	0	0	0	0	0
Finance	0	8851	485	143	9479
Hospitality Administration	0	1861	0	0	1861
Risk and Insurance	0	5559	54	15	5628
Information & Management Science	0	4020	63	81	4164
Management	0	4297	369	163	4829
Marketing	0	5349	313	143	5805
Multi-National Business Operations	0	0	0	0	0
College of Business Totals	3531	35297	1881	747	41456
COLLEGE OF EDUCATION					
Childhood Education	0	7923	628	122	8673
Curriculum and Instruction	0	2651	524	238	3413
Educational Research	0	1220	981	947	3148
Movement Science and Physical Education	658	1877	237	171	2943
Human Services and Studies	0	3305	769	332	4406
Educational Leadership	0	72	735	771	1578
Special Education	0	1874	434	47	2355
Educational Foundations & Policy Studies	0	1113	277	280	1670
College of Education Totals	658	20035	4585	2908	28186
COLLEGE OF HUMAN SCIENCES*					
Clothing, Textiles and Merchandising	354	3127	16	15	3512
Nutrition, Food & Movement Science**	2550	971	73	67	3661
Family, Child and Consumer Sciences***	2145	1982	104	247	4478
Home Economics Education	0	294	51	26	371
College of Human Sciences Totals	5049	6374	244	355	12022
SCHOOL OF LIBRARY & INFORMATION STUDIES	0	88	1063	134	1285
SCHOOL OF NURSING	0	2531	316	3	2850
SCHOOL OF CRIMINOLOGY	432	8279	324	152	9187
COLLEGE OF LAW	0	0	8409	0	8409
COLLEGE OF SOCIAL SCIENCES					
Political Science	1320	4666	412	231	6629
Economics	6990	4086	415	212	11703

* The College of Home Economics was changed to the College of Human Sciences in April, 1989.

** The Department of Nutrition & Food Science was changed to Nutrition, Food, & Movement Science in July 1989.

*** The Department of Home & Family Life was changed to Family, Child, & Consumer Sciences in April, 1989.

State Fundable Student Credit Hours, Fall 1989

	<u>Lower</u>	<u>Upper</u>	<u>Grad I</u>	<u>Grad II</u>	<u>Total</u>
Geography	1488	1204	113	3	2808
International Affairs	0	193	135	0	328
Social Sciences	0	39	0	0	39
Demography	0	0	63	1	64
Sociology	4104	2035	219	347	6705
Urban and Regional Planning	0	459	636	97	1192
Public Administration	0	682	670	116	1468
Black Studies	0	365	0	0	365
Slavic & East European Stds.	0	0	0	0	0
Asian Studies	0	12	15	0	27
College of Social Sciences Totals	13902	13741	2678	1007	31328
SCHOOL OF SOCIAL WORK	77	2195	3434	275	5981
COLLEGE OF COMMUNICATION					
Communication	1530	8122	919	250	10821
Communication Disorders	0	1509	608	20	2137
College of Communication Totals	1530	9631	1527	270	12958
SCHOOL OF MUSIC	6466	2620	1400	956	11442
SCHOOL OF THEATRE	456	6759	501	68	7784
SCHOOL OF VISUAL ARTS AND DANCE					
Art	1375	1943	277	0	3595
Art Education	0	564	143	70	777
Art History	102	1839	126	27	2094
Dance	550	304	92	0	946
Interior Design	0	2037	77	0	2114
School of Visual Arts Totals	2027	6687	715	97	9526
COLLEGE OF ENGINEERING					
Electrical Eng./Systems	0	1784	290	6	2080
Mechanical Engineering	84	995	148	0	1227
Civil Engineering	399	687	108	0	1194
Chemical Engineering	147	197	62	0	406
Industrial Engineering	148	152	0	0	300
College of Engineering Totals	778	3815	608	6	5207
Comparative Policy Studies	0	0	18	0	18
UNIVERSITY TOTALS	117231	157507	33188	11539	319465

Source: Fall (Preliminary) Student Data Course File

Annual Full-time Equivalent Enrollment (FTE)

	1985-86	1986-87	1987-88	1988-89
COLLEGE OF ARTS AND SCIENCES				
Anthropology				
Lower	44.0	48.5	69.4	77.6
Upper	34.1	44.5	51.9	62.8
Graduate	6.8	9.3	9.3	12.7
Total	84.9	102.3	130.6	153.1
Biological Science				
Lower	269.9	302.0	298.5	308.9
Upper	142.3	130.3	134.1	140.3
Graduate	82.2	79.7	83.6	77.7
Total	494.4	512.0	516.2	526.9
Chemistry				
Lower	162.1	174.6	181.0	213.1
Upper	71.8	66.6	73.3	75.5
Graduate	70.0	82.2	79.1	96.5
Total	303.9	323.4	333.4	385.1
Classical Languages, Literature, and Civilization:				
Classics*				
Lower	26.2	32.0	38.4	31.3
Upper	65.8	88.4	86.0	94.8
Graduate	4.2	4.0	5.3	3.6
Total	96.2	124.4	129.7	129.7
Greek				
Lower	2.7	2.2	2.4	2.5
Upper	.4	.1	.6	.2
Graduate	.4	.6	1.0	.5
Total	3.5	2.9	4.0	3.2
Hebrew				
Lower	2.2	.5	3.0	.6
Upper	0	0	0	0
Graduate	0	0	0	0
Total	2.2	.5	3.0	.6
Latin				
Lower	17.2	13.0	12.6	18.7
Upper	1.6	2.0	1.9	1.2
Graduate	.7	1.2	.9	.6
Total	19.5	16.2	15.4	20.5
Classical Languages, Literature, and Civilization Totals				
Lower	48.3	47.7	56.4	53.1
Upper	67.8	90.5	88.5	96.2
Graduate	5.3	5.8	7.2	4.7
Total	121.4	144.0	152.1	154.0

*Includes Classical Civilizations and Literature

Annual Full-time Equivalent Enrollment (FTE)

	1985-86	1986-87	1987-88	1988-89
Computer Science				
Lower	73.5	65.2	59.4	59.2
Upper	134.3	114.5	106.9	98.1
Graduate	<u>29.3</u>	<u>42.4</u>	<u>50.4</u>	<u>65.3</u>
Total	237.1	222.1	216.7	222.6
English				
Lower	556.4	639.0	629.8	644.6
Upper	156.0	168.4	172.9	214.7
Graduate	<u>66.1</u>	<u>73.6</u>	<u>79.6</u>	<u>83.5</u>
Total	778.5	881.0	882.3	942.8
Geology				
Lower	118.0	142.0	155.4	189.8
Upper	11.7	9.1	5.2	7.4
Graduate	<u>17.9</u>	<u>18.1</u>	<u>17.7</u>	<u>19.4</u>
Total	147.6	169.2	178.3	216.6
History				
Lower	505.0	578.0	593.7	643.1
Upper	110.8	114.5	136.3	147.0
Graduate	<u>38.9</u>	<u>44.5</u>	<u>47.7</u>	<u>61.6</u>
Total	654.7	737.0	777.7	851.7
Humanities				
Lower	150.4	165.8	189.8	194.1
Upper	28.9	20.4	24.2	22.4
Graduate	<u>11.6</u>	<u>17.3</u>	<u>13.4</u>	<u>21.3</u>
Total	190.9	203.5	227.4	237.8
Mathematics				
Lower	679.3	729.8	669.7	694.6
Upper	205.5	242.5	251.1	282.2
Graduate	<u>32.5</u>	<u>50.8</u>	<u>51.9</u>	<u>60.1</u>
Total	917.3	1023.1	972.7	1036.9
Meteorology				
Lower	83.7	85.4	94.0	94.8
Upper	15.9	20.3	15.3	15.0
Graduate	<u>24.1</u>	<u>34.6</u>	<u>43.0</u>	<u>40.0</u>
Total	123.7	140.3	152.3	149.8
Modern Languages:				
Chinese				
Lower	3.2	4.6	6.7	6.8
Upper	.4	.1	.4	1.3
Graduate	<u>0</u>	<u>.4</u>	<u>0</u>	<u>.4</u>
Total	3.6	5.1	7.1	8.5

Annual Full-time Equivalent Enrollment (FTE)

	1985-86	1986-87	1987-88	1988-89
Czechoslovakian				
Lower	0	0	0	0
Upper	0	0	.2	0
Graduate	0	0	0	0
Total	0	0	.2	0
French				
Lower	105.4	105.3	107.9	114.0
Upper	16.4	14.2	16.4	19.4
Graduate	9.6	12.1	14.7	14.9
Total	131.4	131.6	139.0	148.3
German				
Upper	48.7	45.0	49.2	46.5
Lower	8.8	9.9	8.8	10.4
Graduate	7.4	8.1	8.1	8.0
Total	64.9	63.0	66.1	64.9
Italian				
Lower	37.3	34.0	41.3	45.6
Upper	6.2	5.8	7.4	7.0
Graduate	1.0	1.4	1.4	.8
Total	44.5	41.2	50.1	53.4
Japanese				
Lower	4.6	4.0	3.1	5.5
Upper	.2	.2	.4	.7
Graduate	.2	1.3	.4	0
Total	5.0	5.5	3.9	6.2
Modern Languages				
Lower	0	.8	1.1	6.0
Upper	7.2	4.7	4.2	6.2
Graduate	.9	1.9	.4	.8
Total	8.1	7.4	5.7	13.0
Portuguese				
Lower	0	0	0	0
Upper	1.0	.2	1.2	.5
Graduate	.1	0	1.3	.7
Total	1.1	.2	2.5	1.2
Russian				
Lower	10.9	11.4	14.7	16.6
Upper	3.4	2.5	7.1	9.5
Graduate	1.6	1.0	3.1	2.3
Total	15.9	14.9	24.9	28.4
Serbo-Croatian				
Lower	0	0	0	0
Upper	.2	.3	.5	.5
Graduate	0	0	0	0
Total	.2	.3	.5	.5

Annual Full-time Equivalent Enrollment (FTE)

	<u>1985-86</u>	<u>1986-87</u>	<u>1987-88</u>	<u>1988-89</u>
Slavic				
Lower	0	0	0	0
Upper	.4	.6	.5	0
Graduate	<u>0</u>	<u>.1</u>	<u>0</u>	<u>.1</u>
Total	.4	.7	.5	.1
Spanish				
Lower	152.4	155.2	168.3	184.8
Upper	26.5	25.0	27.1	37.6
Graduate	<u>10.2</u>	<u>11.7</u>	<u>12.3</u>	<u>13.2</u>
Total	189.1	191.9	207.7	235.6
Modern Language Totals				
Lower	362.5	360.3	392.3	425.8
Upper	70.7	63.5	74.2	93.1
Graduate	<u>31.0</u>	<u>38.0</u>	<u>41.7</u>	<u>41.1</u>
Total	464.2	461.8	508.2	560.0
Oceanography				
Lower	29.2	29.6	43.0	47.2
Upper	2.0	1.5	2.1	.8
Graduate	<u>24.9</u>	<u>27.7</u>	<u>26.3</u>	<u>31.2</u>
Total	56.1	58.8	71.4	79.2
Philosophy				
Lower	93.8	85.7	92.0	102.7
Upper	15.0	13.1	24.0	27.5
Graduate	<u>13.8</u>	<u>13.8</u>	<u>15.2</u>	<u>12.7</u>
Total	122.6	112.6	131.2	142.9
Physics				
Lower	129.2	139.2	168.1	202.1
Upper	42.3	41.5	46.8	52.0
Graduate	<u>38.6</u>	<u>46.2</u>	<u>54.0</u>	<u>61.6</u>
Total	210.1	226.9	268.9	315.7
Psychology				
Lower	188.4	216.3	237.1	252.0
Upper	269.3	253.5	288.0	350.8
Graduate	<u>102.3</u>	<u>105.3</u>	<u>102.9</u>	<u>106.6</u>
Total	560.0	575.1	628.0	709.4
Religion				
Lower	158.6	184.9	164.5	142.8
Upper	36.0	39.9	44.5	44.7
Graduate	<u>11.2</u>	<u>10.9</u>	<u>12.4</u>	<u>8.9</u>
Total	205.8	235.7	221.4	196.4
Statistics				
Lower	9.0	12.3	12.3	18.5
Upper	136.9	134.1	143.6	166.4
Graduate	<u>32.5</u>	<u>37.0</u>	<u>38.3</u>	<u>37.1</u>
Total	178.4	183.4	194.2	222.0

Annual Full-time Equivalent Enrollment (FTE)

	<u>1985-86</u>	<u>1986-87</u>	<u>1987-88</u>	<u>1988-89</u>
Interdepartmental Programs and Institutes:				
American Studies				
Lower	2.5	5.6	5.0	6.8
Upper	9.7	7.4	6.9	3.5
Graduate	.7	0	0	0
Total	<u>12.9</u>	<u>13.0</u>	<u>11.9</u>	<u>10.3</u>
Asian Studies				
Lower	0	0	0	0
Upper	.6	.6	.3	.3
Graduate	.3	.3	.9	1.2
Total	<u>.9</u>	<u>.9</u>	<u>1.2</u>	<u>1.5</u>
Geophysical Fluid Dynamics				
Lower	0	0	0	0
Upper	0	0	0	0
Graduate	.5	1.4	3.2	4.0
Total	<u>.5</u>	<u>1.4</u>	<u>3.2</u>	<u>4.0</u>
Latin American and Caribbean Studies*				
Lower		0	0	0
Upper		.2	.1	.5
Graduate		0	0	0
Total		<u>.2</u>	<u>.1</u>	<u>.5</u>
Molecular Biophysics				
Lower	0	0	0	0
Upper	0	0	0	0
Graduate	5.6	8.8	9.7	10.7
Total	<u>5.6</u>	<u>8.8</u>	<u>9.7</u>	<u>10.7</u>
Honors				
Lower	8.2	0	1.1	0
Upper	0	0	0	0
Graduate	0	0	0	0
Total	<u>8.2</u>	<u>0</u>	<u>1.1</u>	<u>0</u>
College of Arts and Sciences Totals				
Lower	3672.0	4011.9	4112.5	4370.8
Upper	1561.6	1576.9	1690.2	1901.2
Graduate	<u>646.1</u>	<u>747.7</u>	<u>787.5</u>	<u>857.9</u>
Total	<u>5879.7</u>	<u>6336.5</u>	<u>6590.2</u>	<u>7129.9</u>

* Inter-American Studies was changed to Latin American and Caribbean Studies in 1986.

Annual Full-time Equivalent Enrollment (FTE)

	<u>1985-86</u>	<u>1986-87</u>	<u>1987-88</u>	<u>1988-89</u>
COLLEGE OF BUSINESS				
Accounting				
Lower	189.8	201.4	202.2	214.7
Upper	226.1	241.0	280.5	295.3
Graduate	<u>0</u>	<u>0</u>	<u>11.1</u>	<u>41.3</u>
Total	415.9	442.4	493.8	551.3
Business Administration				
Lower	0	0	0	0
Upper	115.9	137.9	0	0
Graduate	<u>152.9</u>	<u>162.6</u>	<u>104.0</u>	<u>1.3</u>
Total	268.8	300.5	104.0	1.3
Finance				
Lower	0	0	0	0
Upper	395.9	422.3	472.1	521.8
Graduate	<u>0</u>	<u>0</u>	<u>21.1</u>	<u>53.1</u>
Total	395.9	422.3	493.2	574.9
Hospitality Administration				
Lower	0	0	0	0
Upper	107.0	107.9	109.6	111.7
Graduate	<u>0</u>	<u>0</u>	<u>0</u>	<u>0</u>
Total	107.0	107.9	109.6	111.7
Information and Management Science*				
Lower		0	0	0
Upper		128.4	184.3	218.0
Graduate		<u>0</u>	<u>11.9</u>	<u>22.1</u>
Total		128.4	196.2	240.1
Management				
Lower	0	0	0	0
Upper	368.0	287.5	256.9	261.9
Graduate	<u>0</u>	<u>0</u>	<u>10.2</u>	<u>37.7</u>
Total	368.0	287.5	267.1	299.6
Marketing				
Lower	0	0	0	0
Upper	235.2	235.4	270.1	329.3
Graduate	<u>0</u>	<u>0</u>	<u>8.2</u>	<u>22.4</u>
Total	235.2	235.4	278.3	351.7
Multi-National Business Operations				
Lower	0	0	0	0
Upper	26.4	21.2	12.8	0
Graduate	<u>0</u>	<u>0</u>	<u>0</u>	<u>0</u>
Total	26.4	21.2	12.8	0

* This department was combined with the Department of Management through July 1986.

Annual Full-time Equivalent Enrollment (FTE)

	1985-86	1986-87	1987-88	1988-89
Risk and Insurance				
Lower	0	0	0	0
Upper	184.8	196.0	362.6	358.3
Graduate	.1	1.1	3.3	7.9
Total	184.9	197.1	365.9	366.2
College of Business Totals				
Lower	189.8	201.4	202.2	214.7
Upper	1659.3	1777.6	1948.9	2096.3
Graduate	153.0	163.7	169.8	185.8
Total	2002.1	2142.7	2320.9	2496.8
COLLEGE OF EDUCATION				
Childhood Education				
Lower	0	0	0	0
Upper	246.4	213.8	282.0	360.9
Graduate	96.2	60.6	66.5	60.0
Total	342.6	274.4	348.5	420.9
Special Education				
Lower	0	.5	0	0
Upper	29.0	74.0	70.6	80.4
Graduate	22.9	72.4	57.0	52.7
Total	51.9	146.9	127.6	133.1
Curriculum and Instruction				
Lower	0	0	2.6	0
Upper	78.0	97.7	125.9	152.4
Graduate	55.3	46.2	56.2	64.0
Total	133.3	143.9	184.7	216.4
Educational Leadership				
Lower	0	0	0	0
Upper	.4	5.6	.8	.6
Graduate	158.7	154.0	158.1	109.7
Total	159.1	159.6	158.9	110.3
Educational Research*				
Lower	0	0	0	0
Upper	64.2	79.6	52.2	61.6
Graduate	160.6	139.7	111.5	135.2
Total	224.8	219.3	163.7	196.8
Educational Foundations and Policy Studies*				
Lower		0	0	0
Upper		17.6	53.5	51.7
Graduate		10.3	49.2	41.4
Total		27.9	102.7	93.1

* The Department of Educational Research, Development and Foundations was divided into two departments in 1986: Educational Research; and, Educational Foundations and Policy Studies.

Annual Full-time Equivalent Enrollment (FTE)

	1985-86	1986-87	1987-88	1988-89
Human Services and Studies				
Lower	4.5	2.6	3.8	2.5
Upper	145.7	146.5	165.8	182.0
Graduate	106.8	89.1	89.2	86.9
Total	257.0	238.2	258.8	271.4
Movement Science and Physical Education				
Lower	29.5	19.1	19.6	26.2
Upper	101.2	99.7	100.7	114.5
Graduate	46.6	50.3	47.6	48.7
Total	177.3	169.1	167.9	189.4
College of Education Totals				
Lower	34.0	22.2	26.0	28.7
Upper	664.9	734.5	851.5	1004.1
Graduate	647.1	622.6	635.3	598.6
Total	1346.0	1379.3	1512.8	1631.4
COLLEGE OF HUMAN SCIENCES*				
Clothing, Textiles and Merchandising				
Lower	35.3	31.7	29.4	28.1
Upper	152.9	140.4	133.8	130.4
Graduate	3.9	2.0	3.9	5.8
Total	192.1	174.1	167.1	164.3
Family, Child, and Consumer Sciences**				
Lower	119.0	118.2	127.1	103.0
Upper	76.9	76.4	93.6	106.7
Graduate	35.9	38.1	42.5	33.4
Total	231.8	232.7	263.2	243.1
Home Economics Education				
Lower	0	0	0	0
Upper	26.4	27.1	26.4	24.7
Graduate	13.6	11.4	14.7	13.8
Total	40.0	38.5	41.1	38.5
Nutrition, Food, & Movement Science***				
Lower	87.8	95.2	113.3	107.6
Upper	25.2	22.4	22.3	32.1
Graduate	9.7	11.6	7.9	5.4
Total	122.7	129.2	143.5	145.1
College of Human Sciences Totals				
Lower	242.1	245.1	269.8	238.7
Upper	281.4	266.3	276.1	293.9
Graduate	63.1	63.1	69.0	58.4
Total	586.6	574.5	614.9	591.0

* The College of Home Economics was renamed The College of Human Sciences in April 1989.

** The Department of Home and Family Life was renamed Family, Child, and Consumer Sciences in July 1989.

*** The Department of Nutrition & Food Science was changed to Nutrition, Food, & Movement Science in July, 1989.

Annual Full-time Equivalent Enrollment (FTE)

	<u>1985-86</u>	<u>1986-87</u>	<u>1987-88</u>	<u>1988-89</u>
SCHOOL OF LIBRARY & INFORMATION STUDIES				
Lower	.4	0	0	0
Upper	7.6	3.4	4.7	3.8
Graduate	<u>95.2</u>	<u>96.2</u>	<u>97.2</u>	<u>91.5</u>
Total	103.2	99.6	101.9	95.3
SCHOOL OF NURSING				
Lower	0	0	0	0
Upper	192.7	161.2	145.0	132.8
Graduate	<u>2.6</u>	<u>9.7</u>	<u>14.9</u>	<u>21.7</u>
Total	195.3	170.9	159.9	154.5
SCHOOL OF CRIMINOLOGY				
Lower	12.8	12.3	13.5	19.3
Upper	297.1	269.8	331.0	388.5
Graduate	<u>40.6</u>	<u>32.8</u>	<u>29.3</u>	<u>40.4</u>
Total	350.5	314.9	373.8	448.2
COLLEGE OF LAW				
Lower	0	0	0	0
Upper	0	0	0	0
Graduate	<u>521.5</u>	<u>483.0</u>	<u>487.5</u>	<u>540.2</u>
Total	521.5	483.0	487.5	540.2
COLLEGE OF SOCIAL SCIENCES				
Black Studies				
Lower	0	0	.8	0
Upper	1.6	4.3	13.8	16.7
Graduate	<u>0</u>	<u>0</u>	<u>0</u>	<u>0</u>
Total	1.6	4.3	14.6	16.7
Demography*				
Lower		0	0	0
Upper		0	0	0
Graduate		<u>2.1</u>	<u>3.8</u>	<u>3.3</u>
Total		2.1	3.8	3.3
Economics				
Lower	290.0	298.6	304.2	357.1
Upper	187.1	192.4	219.0	233.5
Graduate	<u>35.8</u>	<u>39.2</u>	<u>45.3</u>	<u>47.9</u>
Total	512.9	530.2	568.5	638.5

* Demography was established as a new major in 1985.

Annual Full-time Equivalent Enrollment (FTE)

	<u>1985-86</u>	<u>1986-87</u>	<u>1987-88</u>	<u>1988-89</u>
Geography				
Lower	93.2	89.5	74.0	93.3
Upper	53.6	52.6	60.1	60.2
Graduate	<u>9.6</u>	<u>9.9</u>	<u>6.9</u>	<u>8.9</u>
Total	156.4	152.0	141.0	162.4
International Affairs				
Lower	0	0	0	0
Upper	.2	.5	1.0	9.0
Graduate	<u>2.4</u>	<u>3.9</u>	<u>1.3</u>	<u>4.8</u>
Total	2.6	4.4	2.3	13.8
Political Science				
Lower	54.3	44.3	68.7	77.8
Upper	224.1	267.8	253.3	263.2
Graduate	<u>29.1</u>	<u>31.1</u>	<u>32.6</u>	<u>35.2</u>
Total	307.5	343.2	354.6	376.2
Public Administration				
Lower	0	0	0	0
Upper	33.4	33.6	38.8	38.6
Graduate	<u>74.6</u>	<u>58.8</u>	<u>51.2</u>	<u>58.5</u>
Total	108.0	92.4	90.0	97.1
Slavic & East European Studies				
Lower	0	0	0	0
Upper	.1	0	0	0
Graduate	<u>2.7</u>	<u>0</u>	<u>0</u>	<u>0</u>
Total	2.8	0	0	0
Social Sciences				
Lower	0	0	0	0
Upper	1.8	3.2	1.7	6.8
Graduate	<u>.9</u>	<u>.4</u>	<u>1.0</u>	<u>.8</u>
Total	2.7	3.6	2.7	7.6
Sociology				
Lower	158.7	177.8	182.1	215.2
Upper	53.8	49.9	63.1	84.7
Graduate	<u>27.5</u>	<u>38.3</u>	<u>33.4</u>	<u>37.0</u>
Total	240.0	266.0	278.6	336.9
Urban and Regional Planning				
Lower	0	0	0	0
Upper	17.8	16.2	16.5	17.7
Graduate	<u>51.5</u>	<u>41.2</u>	<u>46.5</u>	<u>40.9</u>
Total	69.3	57.4	63.0	58.6
College of Social Sciences Totals				
Lower	596.2	610.2	629.8	743.4
Upper	573.5	620.5	667.3	730.4
Graduate	<u>234.1</u>	<u>224.9</u>	<u>222.0</u>	<u>237.3</u>
Total	1403.8	1455.6	1519.1	1711.1

Annual Full-time Equivalent Enrollment (FTE)

	<u>1985-86</u>	<u>1986-87</u>	<u>1987-88</u>	<u>1988-89</u>
SCHOOL OF SOCIAL WORK				
Lower	2.9	3.3	3.4	4.3
Upper	85.9	86.4	92.9	111.3
Graduate	<u>251.7</u>	<u>240.6</u>	<u>229.0</u>	<u>240.9</u>
Total	340.5	330.3	325.3	356.5
COLLEGE OF COMMUNICATION				
Communication				
Lower	27.4	19.6	22.7	30.5
Upper	335.5	403.4	455.3	472.5
Graduate	<u>35.7</u>	<u>36.1</u>	<u>39.9</u>	<u>47.0</u>
Total	398.6	459.1	517.9	550.0
Communication Disorders				
Lower	0	0	0	0
Upper	44.3	58.7	59.7	83.9
Graduate	<u>49.7</u>	<u>46.8</u>	<u>39.2</u>	<u>44.2</u>
Total	94.0	105.5	98.9	128.1
College of Communication Totals				
Lower	27.4	19.6	22.7	30.5
Upper	379.8	462.1	515.0	556.4
Graduate	<u>85.4</u>	<u>82.9</u>	<u>79.1</u>	<u>91.2</u>
Total	492.6	564.6	616.8	678.1
SCHOOL OF MUSIC				
Lower	171.8	191.0	262.8	295.5
Upper	126.7	111.8	125.0	147.2
Graduate	<u>179.2</u>	<u>188.9</u>	<u>173.2</u>	<u>183.6</u>
Total	477.7	491.7	561.0	626.3
SCHOOL OF THEATRE				
Lower	29.8	27.7	15.2	9.5
Upper	341.6	336.9	338.2	390.9
Graduate	<u>34.7</u>	<u>37.3</u>	<u>38.8</u>	<u>40.4</u>
Total	406.1	401.9	392.2	440.8
SCHOOL OF VISUAL ARTS AND DANCE*				
Art				
Lower	42.4	42.6	50.3	62.4
Upper	102.8	109.8	104.3	101.5
Graduate	<u>23.5</u>	<u>28.0</u>	<u>27.2</u>	<u>24.7</u>
Total	168.7	180.4	181.8	188.6

* The School of Visual Arts was changed to the School of Visual Arts and Dance effective Fall 1988.

Annual Full-time Equivalent Enrollment (FTE)

	<u>1985-86</u>	<u>1986-87</u>	<u>1987-88</u>	<u>1988-89</u>
Art Education				
Lower	0	0	0	0
Upper	20.8	24.5	32.2	38.0
Graduate	<u>10.9</u>	<u>14.7</u>	<u>13.4</u>	<u>20.7</u>
Total	31.7	39.2	45.6	58.7
Art History				
Lower	0	0	4.7	12.1
Upper	55.4	58.9	73.2	80.6
Graduate	<u>12.9</u>	<u>12.7</u>	<u>14.9</u>	<u>14.8</u>
Total	68.3	71.6	92.8	107.5
Dance				
Lower	27.0	27.0	28.0	30.2
Upper	12.3	11.0	16.0	17.5
Graduate	<u>4.8</u>	<u>11.5</u>	<u>10.6</u>	<u>7.2</u>
Total	44.1	49.5	54.6	54.9
Interior Design				
Lower	0	0	0	0
Upper	112.2	123.1	135.5	143.2
Graduate	<u>18.0</u>	<u>13.5</u>	<u>15.5</u>	<u>11.1</u>
Total	130.2	136.6	151.0	154.3
School of Visual Arts and Dance Totals				
Lower	69.4	69.6	83.0	104.7
Upper	303.5	327.3	361.2	380.8
Graduate	<u>70.1</u>	<u>80.4</u>	<u>81.6</u>	<u>78.5</u>
Total	443.0	477.3	525.8	564.0
COLLEGE OF ENGINEERING				
Electrical Engineering				
Lower	18.6	10.7	10.3	7.7
Upper	68.3	66.1	73.4	94.6
Graduate	<u>6.6</u>	<u>0</u>	<u>9.5</u>	<u>17.4</u>
Total	93.5	76.8	93.2	119.7
Mechanical Engineering				
Lower	1.4	3.7	8.7	10.5
Upper	11.2	27.2	43.7	53.0
Graduate	<u>0</u>	<u>0</u>	<u>2.9</u>	<u>9.7</u>
Total	12.6	30.9	55.3	73.2
Civil Engineering				
Lower	5.7	19.9	16.1	19.7
Upper	3.3	12.5	19.1	18.9
Graduate	<u>0</u>	<u>0</u>	<u>1.3</u>	<u>3.2</u>
Total	9.0	32.4	36.5	41.8

Annual Full-time Equivalent Enrollment (FTE)

	<u>1985-86</u>	<u>1986-87</u>	<u>1987-88</u>	<u>1988-89</u>
Chemical Engineering				
Lower	0	2.4	1.7	6.0
Upper	4.3	24.4	19.9	13.6
Graduate	<u>.7</u>	<u>0</u>	<u>1.0</u>	<u>2.8</u>
Total	5.0	26.8	22.6	22.4
Industrial Engineering*				
Lower				3.7
Upper				1.2
Graduate				<u>0</u>
Total				4.9
College of Engineering Totals				
Lower	25.7	36.7	36.8	47.6
Upper	87.1	130.2	156.1	181.3
Graduate	<u>7.3</u>	<u>0</u>	<u>14.7</u>	<u>33.1</u>
Total	120.1	166.9	207.6	262.0
INTERNATIONAL PROGRAM				
Comparative Policy Studies				
Lower		0	0	0
Upper		0	.1	.1
Graduate		<u>2.2</u>	<u>1.7</u>	<u>3.1</u>
Total		2.2	1.8	3.2
UNIVERSITY TOTALS				
Lower	5074.3	5451.0	5677.7	6107.7
Upper	6562.7	6864.9	7503.2	8319.0
Graduate	<u>3031.7</u>	<u>3076.0</u>	<u>3130.6</u>	<u>3302.6</u>
Total	14668.7	15391.9	16311.5	17729.3

* Industrial Engineering was implemented as a major in Fall 1988.

Source: Final Student Data Course Files

Headcount Summaries for Fall Semesters

	FALL 1987				FALL 1988				FALL 1989			
	UG	G	N	TOTAL	UG	G	N	TOTAL	UG	G	N	TOTAL
<u>College of Arts & Sciences</u>												
American Studies	12	3	0	15	8	1	0	9	13	4	0	17
Anthropology	43	18	0	61	49	25	0	74	78	30	2	110
*Asian Studies	8	3	0	11								
Biological Science	909	79	0	988	967	75	0	1042	1094	84	0	1178
Chemistry	137	88	0	225	142	101	0	243	152	98	0	250
Classical Languages, Literature and Civilization	14	5	0	19	19	9	0	28	20	11	0	31
English	462	124	3	589	535	132	3	670	691	142	4	837
Geology	32	41	0	73	26	46	1	73	23	39	0	62
History	164	58	0	222	174	80	0	254	207	95	2	304
Humanities	51	55	1	107	70	58	0	128	74	75	0	149
Oceanography	0	26	0	26	0	36	0	36	0	42	0	42
Computer Science	349	110	0	459	170	135	0	305	170	144	0	314
Computer Science, NFA					141	0	0	141	115	0	0	115
Mathematics	112	61	0	173	88	66	0	154	106	73	0	179
Meteorology	82	51	0	133	83	56	0	139	98	61	0	159
Modern Languages	114	44	1	159	128	50	0	178	156	50	1	207
Geophysical Fluid Dynamics	0	6	0	6	0	9	0	9	0	11	0	11
Philosophy	13	18	0	31	20	21	0	41	27	22	0	49
Molecular Biophysics	0	15	0	15	0	22	0	22	0	25	0	25
Latin American and Caribbean Studies	6	0	0	6	4	0	0	4	5	0	0	5
Physics	60	65	0	125	68	72	0	140	75	77	0	152
Psychology	745	116	0	861	967	142	0	1109	1177	130	0	1307
Religion	7	17	0	24	23	13	1	37	16	13	0	29
Statistics	25	28	0	53	19	35	0	54	39	31	0	70
Arts & Sciences Totals	3345	1031	5	4381	3701	1184	5	4890	4336	1257	9	5602
<u>College of Business</u>												
Accounting	560	44	0	604	643	50	0	693	750	51	0	801
Business Administration	89	76	5	170	189	89	1	279	237	150	0	387
Finance	641	33	1	675	729	36	2	767	742	32	0	774
Hospitality Administration	306	0	0	306	306	0	0	306	303	0	0	303
Risk and Insurance	184	2	0	186	229	2	0	231	228	4	0	232
Info. & Mgt. Science	183	0	0	183	199	0	0	199	208	0	0	208
Management	367	86	1	454	381	92	1	474	365	81	1	447
Marketing	524	14	1	539	613	25	0	638	688	30	0	718
Multi-National Business Operations	80	0	0	80	88	0	0	88	99	0	0	99

* Asian Studies was transferred from the College of Arts & Sciences to the College of Social Sciences effective Fall 1988.

KEY: UG Undergraduate Students N Unclassified Students
G Graduate Students NFA Not Formally Admitted

Note: Headcount is majors only; students with majors undeclared are included in Unclassified (N).

Headcount Summaries for Fall Semesters

	FALL 1987				FALL 1988				FALL 1989			
	UG	G	N	TOTAL	UG	G	N	TOTAL	UG	G	N	TOTAL
<u>College of Business (con't)</u>												
Business, NFA	2725	0	0	2725	2609	0	0	2609	2568	0	0	2568
Business Totals	5659	255	8	5922	5986	294	4	6284	6188	348	1	6537
<u>College of Education</u>												
Childhood Education	450	95	1	546	580	94	0	674	739	143	0	882
Curriculum & Instruction	171	134	5	310	246	167	1	414	281	157	0	438
Educational Research	0	101	0	101	0	121	0	121	0	142	0	142
Physical Education	143	98	0	241	143	93	1	237	155	65	0	220
Human Services & Studies	123	144	0	267	153	123	2	278	186	127	0	313
Educational Leadership	0	210	0	210	0	228	0	228	0	253	0	253
Special Ed. & Reading	81	100	2	183	93	77	1	171	110	82	0	192
Educational Foundations and Policy Studies	0	69	0	69	0	51	0	51	0	59	0	59
Education, NFA	449	0	0	449	483	0	0	483	529	0	0	529
Education Totals	1417	951	8	2376	1698	954	5	2657	2000	1028	0	3028
<u>College of Human Sciences</u>												
Marriage and Family					0	48	0	48	0	41	0	41
General Home Economics	11	0	0	11	14	0	0	14	8	0	0	8
Clothing & Textiles	377	14	0	391	382	15	1	398	347	14	0	361
Food, Nutrition & Movement Science	86	27	0	113	84	17	0	101	102	52	0	154
Family, Child, & Consumer Sciences	71	32	0	103	79	29	0	108	115	34	0	149
Home Economics Education	16	18	0	34	18	24	0	42	19	21	0	40
Human Sciences Totals	561	91	0	652	577	133	1	711	591	162	0	753
<u>School of Library & Information Studies</u>												
	0	161	0	161	0	139	0	139	0	128	0	128
<u>School of Nursing</u>												
Nursing	147	19	0	166	150	34	5	189	167	38	1	206
Nursing, NFA	153	0	0	153	113	0	0	113	142	0	0	142
Nursing Totals	300	19	0	319	263	34	5	302	309	38	1	348
<u>School of Criminology</u>												
	540	66	0	606	660	70	0	730	807	77	0	884
<u>College of Law</u>												
	0	520	0	520	0	591	0	591	0	605	0	605
<u>College of Social Sciences</u>												
Asian Studies					8	3	0	11	9	3	0	12

KEY: UG Undergraduate Students N Unclassified Students
G Graduate Students NFA Not Formally Admitted

Headcount Summaries for Fall Semesters

	FALL 1987				FALL 1988				FALL 1989			
	UG	G	N	TOTAL	UG	G	N	TOTAL	UG	G	N	TOTAL
<u>College of Social Sciences (con't)</u>												
Political Science	554	50	0	604	651	46	0	697	840	71	0	911
Demography	0	5	0	5	0	6	1	7	0	15	1	16
Economics	557	59	2	618	510	57	0	567	399	55	4	458
Economics, NFA					5	0	0	5	52	0	0	52
Geography	53	17	0	70	48	16	0	64	48	18	0	66
International Affairs	183	20	0	203	233	30	1	264	326	38	2	366
Social Science	142	2	0	144	194	4	0	198	250	3	0	253
Sociology	85	32	0	117	101	44	0	145	145	47	0	192
Urban & Regional Planning	0	69	2	71	0	71	0	71	0	81	1	82
Public Administration	0	108	1	109	0	123	0	123	0	132	2	134
Slavic & E. European Stds.									0	1	0	1
Social Sciences Totals	1574	362	5	1941	1750	400	2	2152	2069	464	10	2543
<u>School of Social Work</u>												
	96	265	10	371	135	314	2	451	147	353	1	501
<u>College of Communication</u>												
Communication	445	58	0	503	499	72	3	574	537	92	1	630
Communication Disorders	75	49	0	124	92	58	0	150	128	56	0	184
Communication, NFA	692	0	0	692	840	0	0	840	818	0	0	818
Motion Pic; TV & Rec. Arts									16	23	1	40
Motion Pic; TV & Rec. Arts NFA									8	0	0	8
Communication Totals	1212	107	0	1319	1431	130	3	1564	1507	171	2	1680
<u>School of Music</u>												
Music	401	286	0	687	414	295	0	709	413	299	0	712
Music, Liberal Studies									66	0	0	66
Music, NFA	23	0	0	23	10	0	0	10	8	0	0	8
Music Totals	424	286	0	710	424	295	0	719	487	299	0	786
<u>School of Theatre</u>												
Theatre	102	52	3	157	92	65	0	157	109	66	1	176
Theatre, NFA	117	0	0	117	125	0	0	125	103	0	0	103
Theatre Totals	219	52	3	274	217	65	0	282	212	66	1	279
<u>School of Visual Arts & Dance</u>												
Art	227	37	1	265	267	28	1	296	294	26	2	322
Dance	32	12	1	45	24	6	0	30	30	8	1	39
Dance, NFA	16	0	0	16	15	0	0	15	10	0	0	10
Interior Design	252	22	0	274	280	18	0	298	296	10	2	308

KEY: UG Undergraduate Students N Unclassified Students
 G Graduate Students NFA Not Formally Admitted

Headcount Summaries for Fall Semesters

	FALL 1987				FALL 1988				FALL 1989			
	UG	G	N	TOTAL	UG	G	N	TOTAL	UG	G	N	TOTAL
<u>School Visual Arts & Dance (con't)</u>												
Art Education	18	27	1	46	25	30	0	55	26	34	0	60
Art History	24	22	0	46	39	33	0	72	48	29	0	77
Vis. Arts & Dance Totals	569	120	3	692	650	115	1	766	704	107	5	816
<u>College of Engineering</u>												
Electrical Eng./Systems	24	0	0	24	24	0	0	24	34	0	0	34
Electrical Eng./Elect.	104	1	0	105	155	2	0	157	153	9	0	162
Electrical Eng./Comp. Sci	139	0	0	139	165	13	0	178	178	29	0	207
Mechanical Engineering	185	8	0	193	212	12	0	224	203	16	0	219
Civil Engineering	112	0	1	113	142	3	0	145	181	13	0	194
Chemical Engineering	65	0	0	65	66	7	0	73	67	12	0	79
Engineering, NFA	144	0	0	144	126	0	0	126	174	0	0	174
Industrial Engineering					7	0	0	7	26	0	0	26
Engineering Totals	773	9	1	783	897	37	0	934	1016	79	0	1095
<u>Interdivisional</u>												
Programs	57	57	0	114	65	4	0	69				
Special/Undecided	1316	0	1534	2850	1397	0	1387	2784	927	0	1565	2492
UNIVERSITY TOTALS	18602	4352	1577	23991	19851	4759	1415	26025	21300	5182	1595	28077

KEY: UG Undergraduate Students N Unclassified Students
 G Graduate Students NFA Not Formally Admitted

Source: Fall (Preliminary) Student Data Course File

The Seminoles

The name "Seminoles" for Florida State University athletic teams was chosen by a vote of the student body in 1947. The Seminoles, a relatively recent tribe, originated in the early eighteenth century when Lower and Upper Creek Indians moved into North Florida after the region had been depopulated of the original Indian inhabitants of the area, principally the Timucuans and the Apalachee. The word Seminole is generally believed to have come into use during the British period of Florida history, 1763-1784. In time, the word was applied to all Florida Indians, whether of Creek origin or not.

The origin of the Seminole tribe is with both the Upper and Lower Creeks who had fought a bitter war in the Alabama territory in 1813-1814. After this war, which culminated in Andrew Jackson's defeat of the Red Stick faction of the Upper Creeks, the remnants of the Red Sticks migrated south into Florida. These new Indians, as well as earlier arriving Lower and Upper Creeks came to be called Seminoles, a Creek word meaning either "runaway" or "seceder" (from the Creek Federation) or, as another source would have it, from the Creek words "Istis Seminole" meaning "wild people." While the Upper and Lower Creeks had been bitter enemies in the Alabama territory, they lived in harmony in Florida, widely dispersed over the territory, without any central authority.

Degrees Awarded by Department: 1988-89 (Summer, Fall, Spring)

	<u>BACHELORS</u>	<u>MASTERS</u>	<u>DOCTORAL</u>	<u>JURIS DOCTORATE</u>	<u>TOTAL</u>
COLLEGE OF ARTS & SCIENCES					
Anthropology	12	7			19
Biological Science	100	4	7		111
Chemistry	19	4	9		32
Classical Languages, Literature and Civilization	3	0			3
Computer Science	36	24	2		62
English	136	17	11		164
Geology	5	5	3		13
History	37	12	6		55
Humanities	13	0	6		19
Mathematics	13	7	2		22
Meteorology	18	12	2		32
Modern Languages	29	9	4		42
Oceanography		1	1		2
Philosophy	3	0	1		4
Physics	6	0	7		13
Psychology	167	19	18		204
Religion	2	8			10
Statistics	5	7	2		14
Interdepartmental Programs and Institutes					
American Studies	4	0			4
Asian Studies	6	1			7
Geophysical Fluid Dynamics			0		0
Latin American & Caribbean Studies	3				3
Molecular Biophysics			4		4
Secondary Science and/or Math Teaching	9				9
COLLEGE OF ARTS & SCIENCES TOTALS	626	137	85		848
COLLEGE OF BUSINESS					
Accounting	148	21			169
Business Administration	4	43	10		57
Finance	318	10			328
Hospitality Administration	130	0			130
Management	199	24			223
Marketing	261	1			262
Multinational Business Operations	27				27
Risk Management-Insurance	99				99
COLLEGE OF BUSINESS TOTALS	1186	99	10		1295

NOTE: Biological Science includes the following bachelors: Biochemistry 13, Medical Technology 6;
Chemistry includes the following bachelors: Chemical Science 10.

Management includes Information & Management Science degrees. Risk Management-Insurance includes 65 bachelors in Real Estate.

Degrees Awarded by Department: 1988-89 (Summer, Fall, Spring)

	<u>BACHELORS</u>	<u>MASTERS</u>	<u>DOCTORAL</u>	<u>JURIS DOCTORATE</u>	<u>TOTAL</u>
COLLEGE OF EDUCATION					
Childhood Education	242	35	3		280
Curriculum & Instruction	105	46	10		161
Educational Foundations & Policy Studies		17	10		27
Educational Leadership		32	12		44
Educational Research		15	10		25
Human Services & Studies	52	41	11		104
Movement Science & Physical Education	47	19	6		72
Special Education	34	48	5		87
COLLEGE OF EDUCATION TOTALS	480	253	67		800
COLLEGE OF HUMAN SCIENCES					
Clothing, Textiles & Merchandising	88	1			89
Home Economics Education	5	7			12
Family, Child & Consumer Sciences	28	2			30
Nutrition, Food & Movement Science	21	8			29
Interdepartmental Program Human Sciences	7		6		13
Interdivisional Program Marriage & the Family			9		9
COLLEGE OF HUMAN SCIENCES TOTALS	149	18	15		182
COLLEGE OF LIBRARY & INFORMATION STUDIES					
	2	90	6		98
SCHOOL OF NURSING					
	74	4			78
SCHOOL OF CRIMINOLOGY					
	213	17	3		233
COLLEGE OF LAW				171	171
COLLEGE OF SOCIAL SCIENCES					
Economics	206	12	6		224
Geography	23	2			25
Political Science	173	4	6		183
Public Administration		17	7		24
Sociology	37	2	1		40
Urban & Regional Planning		23	0		23
Multi-disciplinary Programs					
Slavic & East European Studies	0	3			3
Social Sciences	64	0			64
Demography		3			3
International Affairs	59	18			77
COLLEGE OF SOCIAL SCIENCES TOTALS	562	84	20		666
SCHOOL OF SOCIAL WORK					
	55	100	2		157

Degrees Awarded by Department: 1988-89 (Summer, Fall, Spring)

	<u>BACHELORS</u>	<u>MASTERS</u>	<u>DOCTORAL</u>	<u>JURIS DOCTORATE</u>	<u>TOTAL</u>
COLLEGE OF COMMUNICATION					
Communication	296	12	8		316
Communication Disorders	31	28	3		62
Motion Picture, T.V., & Rec. Arts	0	0			0
COLLEGE OF COMMUNICATION TOTALS	327	40	11		378
SCHOOL OF MUSIC					
	66	60	17		143
SCHOOL OF THEATRE					
	24	22	1		47
SCHOOL OF VISUAL ARTS & DANCE					
Art	60	20			80
Art Education	4	6	7		17
Art History	6	6	2		14
Dance	7	5			12
Interior Design	67	12			79
SCHOOL OF VISUAL ARTS & DANCE TOTALS	144	49	9		202
COLLEGE OF ENGINEERING					
Chemical Engineering	12	1	0		13
Civil Engineering	19	0			19
Electrical Engineering	48	1			49
Mechanical Engineering	21	3	0		24
Industrial Engineering	0				0
COLLEGE OF ENGINEERING TOTALS	100	5	0		105
UNIVERSITY TOTALS	4008	978	246	171	5403

Source: Fall (Final) Student Data Course Files (Summer 1988, Fall 1988, & Spring 1989).

Degrees Awarded by Schools & Colleges by Year (Summer, Fall, Spring)

	<u>1985-86</u>	<u>1986-87</u>	<u>1987-88</u>	<u>1988-89</u>
COLLEGE OF ARTS & SCIENCES				
Baccalaureate Degree	656	573	551	626
Master's Degree	112	118	153	137
Doctoral Degree	<u>73</u>	<u>59</u>	<u>88</u>	<u>85</u>
Total	841	750	792	848
COLLEGE OF BUSINESS				
Baccalaureate Degree	983	919	1055	1186
Master's Degree	85	73	92	99
Doctoral Degree	<u>5</u>	<u>6</u>	<u>9</u>	<u>10</u>
Total	1073	998	1156	1295
COLLEGE OF EDUCATION				
Baccalaureate Degree	362	327	394	480
Master's Degree*	273	223	231	253
Doctoral Degree	<u>84</u>	<u>98</u>	<u>74</u>	<u>67</u>
Total	719	648	699	800
COLLEGE OF HUMAN SCIENCES				
Baccalaureate Degree	249	201	177	149
Master's Degree	16	15	32	18
Doctoral Degree	<u>12</u>	<u>8</u>	<u>13</u>	<u>15</u>
Total	277	224	222	182
SCHOOL OF LIBRARY & INFORMATION STUDIES				
Baccalaureate Degree	2	2	2	2
Master's Degree*	66	58	68	90
Doctoral Degree	<u>2</u>	<u>5</u>	<u>6</u>	<u>6</u>
Total	70	65	76	98
SCHOOL OF NURSING				
Baccalaureate Degree	136	116	93	74
Master's Degree			<u>3</u>	<u>4</u>
Total			96	78
SCHOOL OF CRIMINOLOGY				
Baccalaureate Degree	218	171	167	213
Master's Degree	9	16	17	17
Doctoral Degree	<u>1</u>	<u>2</u>	<u>8</u>	<u>3</u>
Total	228	189	192	233
COLLEGE OF LAW				
Juris Doctor Degree	210	167	172	171
COLLEGE OF SOCIAL SCIENCES				
Baccalaureate Degree	438	447	498	562
Master's Degree	64	58	95	84
Doctoral Degree	<u>17</u>	<u>17</u>	<u>17</u>	<u>20</u>
Total	519	522	610	666

*Advanced Master's and Specialist Degrees are included with Master's Degrees

Degrees Awarded by Schools & Colleges by Year (Summer, Fall, Spring)

	<u>1985-86</u>	<u>1986-87</u>	<u>1987-88</u>	<u>1988-89</u>
SCHOOL OF SOCIAL WORK				
Baccalaureate Degree	58	38	45	55
Master's Degree	159	146	129	100
Doctoral Degree	<u>4</u>	<u>6</u>	<u>8</u>	<u>2</u>
Total	221	190	182	157
COLLEGE OF COMMUNICATION				
Baccalaureate Degree	209	246	256	327
Master's Degree	40	42	28	40
Doctoral Degree	<u>4</u>	<u>3</u>	<u>1</u>	<u>11</u>
Total	253	291	285	378
SCHOOL OF MUSIC				
Baccalaureate Degree	74	78	62	66
Master's Degree	53	51	54	60
Doctoral Degree	<u>15</u>	<u>16</u>	<u>24</u>	<u>17</u>
Total	142	145	140	143
SCHOOL OF THEATRE				
Baccalaureate Degree	45	42	31	24
Master's Degree	23	11	16	22
Doctoral Degree	<u>4</u>	<u>3</u>	<u>0</u>	<u>1</u>
Total	72	56	47	47
SCHOOL OF VISUAL ARTS AND DANCE				
Baccalaureate Degree	149	154	134	144
Master's Degree	22	29	25	49
Doctoral Degree	<u>3</u>	<u>3</u>	<u>2</u>	<u>9</u>
Total	174	186	161	202
COLLEGE OF ENGINEERING				
Baccalaureate Degree	30	46	49	100
Master's Degree		<u>0</u>	<u>0</u>	<u>5</u>
Total		46	49	105
UNIVERSITY DEGREE TOTALS				
Baccalaureate	3609	3360	3514	4008
Master's*	922	840	943	978
Juris Doctor	210	167	172	171
Doctoral	<u>224</u>	<u>226</u>	<u>250</u>	<u>246</u>
TOTAL	4965	4593	4879	5403

Note: A total of 492 Associate of Arts degrees was also awarded in 1988-89.

*Advanced Master's and Specialist Degrees are included with Master's Degrees

Source: Final Student Data Course Files

Alumni by Current Residence

Alabama	1,765	New Hampshire	155
Alaska	86	New Jersey	878
Arizona	339	New Mexico	155
Arkansas	207	New York	1,649
California	2,393	North Carolina	2,226
Colorado	597	North Dakota	23
Connecticut	479	Ohio	839
Delaware	111	Oklahoma	199
District of Columbia	227	Oregon	169
Florida	73,964	Pennsylvania	892
Georgia	6,684	Rhode Island	116
Hawaii	122	South Carolina	1,208
Idaho	49	South Dakota	32
Illinois	967	Tennessee	1,250
Indiana	403	Texas	2,316
Iowa	128	Utah	93
Kansas	202	Vermont	75
Kentucky	401	Virginia	2,327
Louisiana	718	Washington	391
Maine	127	West Virginia	138
Maryland	1,178	Wisconsin	278
Massachusetts	677	Wyoming	43
Michigan	482	Military APO/FPO	423
Minnesota	252	Guam	5
Mississippi	470	Puerto Rico	153
Missouri	421	Virgin Islands	46
Montana	60	Foreign	1,259
Nebraska	98	Unknown	29,388
Nevada	104	Deceased	3,923
		Total	144,360

Note: Figures current as of January 1990

Source: Florida State University Alumni Association



Residence of Alumni by State

FLORIDA'S POPULATION: AN HISTORICAL NOTE

According to the 1980 census, New York provided the highest number of in-migrants to Florida while Georgia received most of Florida's out-migrants. Source: Florida and the Other Forty-nine, 1987, p. 93.

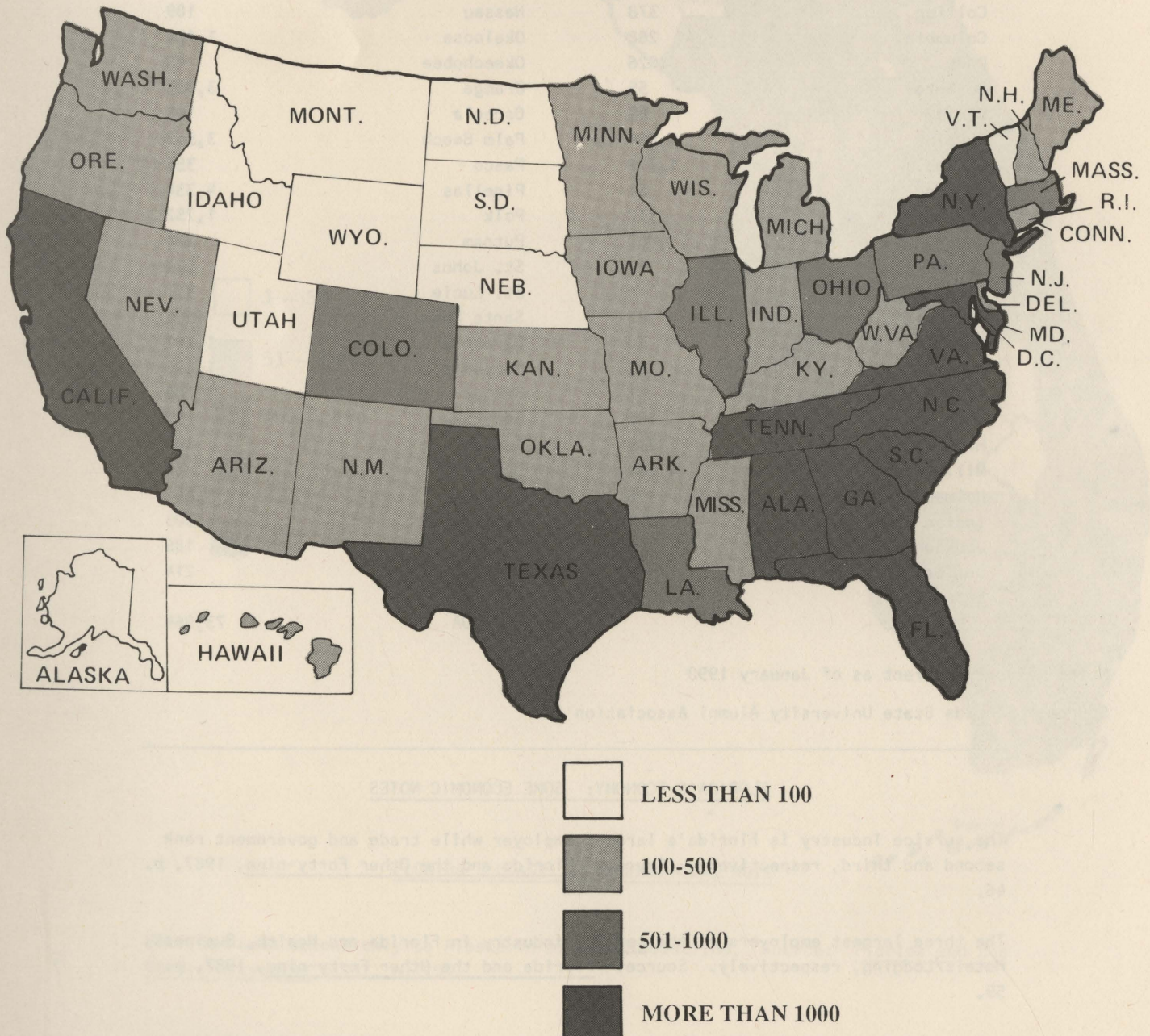

Alumni by Current Residence in Florida Counties

Alachua	1,180	Lake	727
Baker	42	Lee	910
Bay	1,738	Leon	15,100
Bradford	71	Levy	119
Brevard	2,063	Liberty	129
Broward	4,351	Madison	284
Calhoun	218	Manatee	846
Charlotte	172	Marion	730
Citrus	189	Martin	298
Clay	551	Monroe	269
Collier	378	Nassau	189
Columbia	288	Okaloosa	1,174
Dade	6,026	Okeechobee	48
De Soto	55	Orange	3,924
Dixie	42	Osceola	195
Duval	5,064	Palm Beach	3,547
Escambia	1,772	Pasco	355
Flagler	51	Pinellas	4,334
Franklin	117	Polk	1,752
Gadsden	1,007	Putnam	270
Gilchrist	47	St. Johns	522
Glades	3	St. Lucie	357
Gulf	163	Santa Rosa	536
Hamilton	60	Sarasota	1,292
Hardee	82	Seminole	1,420
Hendry	67	Sumter	82
Hernando	158	Suwannee	232
Highlands	219	Taylor	307
Hillsborough	4,042	Union	33
Holmes	156	Volusia	1,461
Indian River	343	Wakulla	303
Jackson	706	Walton	189
Jefferson	339	Washington	214
Lafayette	56		
		FLORIDA	73,964

Note: Figures current as of January 1990

Source: Florida State University Alumni Association

FLORIDA'S ECONOMY: SOME ECONOMIC NOTES

The service industry is Florida's largest employer while trade and government rank second and third, respectively. Source: Florida and the Other Forty-nine, 1987, p. 46.

The three largest employers of the service industry in Florida are Health, Business, Hotels/Lodging, respectively. Source: Florida and the Other Forty-nine, 1987, p. 59.

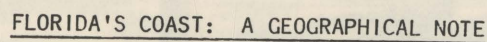
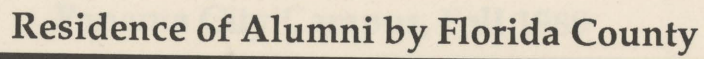

Florida ranks second only to Alaska in miles of coastline. Source: Florida and the Other Forty-nine, 1987, p. 104.

FSU Fact Book
Panama City



Panama City Campus, Fall 1989

The Panama City Campus of The Florida State University began operations in 1967 when three universities started offering courses to area students. The University of West Florida was assigned to administer the center in 1971, and that administrative responsibility was transferred to The Florida State University in July, 1982. The Bay County Commission donated a 20-acre waterfront site for constructing new campus facilities to replace buildings loaned by the Bay County School Board and Gulf Coast Community College. Construction of the new campus facilities began in 1983, when the new buildings were ready for use during the 1987 Spring Semester.

Students on campus are served by a permanent faculty and staff of 30 people, plus additional faculty who travel on a regular basis from the Tallahassee campus. About 85 percent of the courses offered at the campus are taught by Tallahassee faculty, thus offering area students the same course structure, content, and expertise available to Tallahassee campus students.

Undergraduate degree programs offered at the Panama City campus include accounting, management, marketing, advertising/public relations, business communications, general communication arts, criminology, elementary education, English education, math education, nursing, psychology, social science interdisciplinary, and fashion merchandising.

The articulation agreement between the Florida junior/community colleges and the nine state universities enables students to complete an associate in arts degree at Gulf Coast Community College, or any other Florida community college, and be admitted automatically into available upper division programs for the last two years of coursework at Florida State's Panama City Campus.

Student Headcount Enrollment By Level			Student Headcount Enrollment by Race		
	Number	% Total		Number	% Total
Freshman	0	00.0	White	840	92.1
Sophomore	2	.2	Black	45	5.0
Junior	206	22.6	Hispanic	13	1.4
Senior	233	25.6	Asian	11	1.2
Graduate	168	18.4	Am Indian	2	.2
Unclassified	303	33.2	Non-Res Alien	1	.1
Total	912	100.0	Not Reported	0	0.0
				912	100.0

Student Headcount Enrollment By Age							
	UC	G	N	Total	% UC	% G	% N
18-22	100	2	21	123	22.7	1.2	6.9
23-25	66	13	41	120	15.0	7.7	13.5
26-30	97	29	68	194	22.0	17.3	22.5
31-35	65	34	61	160	14.7	20.2	20.1
36-40	55	36	39	130	12.5	21.4	12.9
41 and above	58	54	73	185	13.1	32.2	24.1
Totals	441	168	303	912	100.0	100.0	100.0

Note: All Panama City Campus data on these pages are extracted from the total campus figures used throughout this Fact Book. For Key see last page of Panama City data.

Panama City Campus Student Headcount Enrollment, Fall 1989

STUDENT CHARACTERISTICS HEADCOUNT ENROLLMENT

<u>By Department</u>	<u>UG</u>	<u>G</u>	<u>N</u>	<u>Total</u>
<u>College of Arts & Sciences</u>				
English	2	1	0	3
History	1	6	0	7
Humanities	1	0	0	1
Physics	0	1	0	1
Psychology	31	13	0	44
Arts & Sciences Totals	35	21	0	56
<u>College of Business</u>				
Accounting	78	0	0	78
Business Administration	0	1	0	1
Finance	4	0	0	4
Hospitality Administration	1	0	0	1
Information & Mgmt Science	1	0	0	1
Management	42	28	0	70
Marketing	12	0	0	12
Business NFA	4	0	0	4
Business Totals	142	29	0	171
<u>College of Education</u>				
Childhood Education	132	21	0	153
Curriculum & Instruction	5	25	0	30
Educational Leadership	0	40	0	40
Special Education	0	5	0	5
Education NFA	7	0	0	7
Education Totals	144	91	0	235
<u>School of Nursing</u>				
Nursing	14	13	0	27
Nursing NFA	5	0	0	5
Nursing Totals	19	13	0	32
<u>College of Social Sciences</u>				
Social Science	55	0	0	55
Political Science	1	0	0	1
Social Sciences Totals	56	0	0	56
<u>School of Criminology</u>				
	17	0	0	17
<u>College of Communication</u>				
Communication	25	0	0	25
Communication NFA	1	0	0	1
Communication Totals	26	0	0	26

Organizational Structure & Current Incumbent

PRESIDENT--Bernard F. Sliger

EXECUTIVE ASSISTANT TO THE PRESIDENT--Ruth G. Wester

DIRECTOR, INTERCOLLEGIATE ATHLETICS--Bob Goin

DIRECTOR, INTERNAL AUDITS--Ernest M. Williams, Jr.

ASSISTANT TO THE PRESIDENT FOR HUMAN RESOURCES--Freddie L. Groomes

DIRECTOR, BUDGET AND ANALYSIS--(Acting) Rafael Alvarez

UNIVERSITY ATTORNEY--Gerald B. Jaski

CONTRACT ADMINISTRATION--Lillian H. Mohr

ASSISTANT TO THE PRESIDENT FOR OVERSIGHT--Scott Kent

PRESIDENT OF THE FACULTY SENATE--Leo Sandon

VICE PRESIDENT FOR RESEARCH & GRADUATE STUDIES (MEMBER, EXECUTIVE COUNCIL)--Robert M. Johnson

ASSOCIATE VICE PRESIDENT FOR RESEARCH--Michael Devine

DEAN, GRADUATE STUDIES--Russell H. Johnsen

LABORATORY ANIMAL RESOURCES--William Kerber

MARINE LAB--Nancy Marcus

UNIVERSITY PRESS--Jeanne Ruppert

CONTRACTS AND GRANTS--Sara Martin

PROVOST & VICE PRESIDENT FOR ACADEMIC AFFAIRS (CHAIRMAN, EXECUTIVE COUNCIL)--Augustus B. Turnbull, III

DEAN OF THE FACULTIES AND DEPUTY PROVOST--Steve Edwards

DEAN, UNDERGRADUATE STUDIES--Elisabeth S. Muhlenfeld

ADMISSIONS--Peter F. Metarko

FINANCIAL AID--(Interim) Robert McCloud

RECORDS AND REGISTRATION--Maxwell Carraway, Jr.

HONORS AND SCHOLARS PROGRAMS--Paula L. Barbour-Brennan

DIRECTOR, LEARNING SYSTEMS INSTITUTE--Robert M. Morgan

ASSOCIATE VICE PRESIDENT AND DIRECTOR, CENTER FOR PROFESSIONAL DEVELOPMENT AND

PUBLIC SERVICE--Mary L. Pankowski

COMMUNITY COLLEGE AND INTERINSTITUTIONAL RELATIONS--David F. Dahlen

DEAN, ARTS AND SCIENCES--Werner A. Baum

DEAN, BUSINESS--E. Ray Solomon

DEAN, COMMUNICATION--Theodore Clevenger

DEAN, CRIMINOLOGY--Sue Titus Reid

DEAN, EDUCATION--Robert L. Lathrop

DEAN, ENGINEERING--Krishnamurty Karamcheti

DEAN, HUMAN SCIENCES--Margaret A. Sitton

DEAN, LAW--Sheldon F. Kurtz

DEAN, LIBRARY AND INFORMATION STUDIES--F. William Summers

DEAN, MOTION PICTURE, TELEVISION & RECORDING ARTS--(Acting) Donald F. Ungurait

DEAN, MUSIC--Robert B. Glidden

DEAN, NURSING--Evelyn T. Singer

DEAN, PANAMA CITY CAMPUS--Larson M. Bland

DEAN, SOCIAL SCIENCES--Charles Cnudde

DEAN, SOCIAL WORK--D. Ray Bardill

DEAN, THEATRE--Gilbert N. Lazier

DEAN, VISUAL ARTS AND DANCE--Jerry L. Draper

ASSOCIATE VICE PRESIDENT, SUPERCOMPUTER COMPUTATIONS RESEARCH INSTITUTE--Joseph E. Lannutti

The Florida State University (Organization Chart)

February 1990

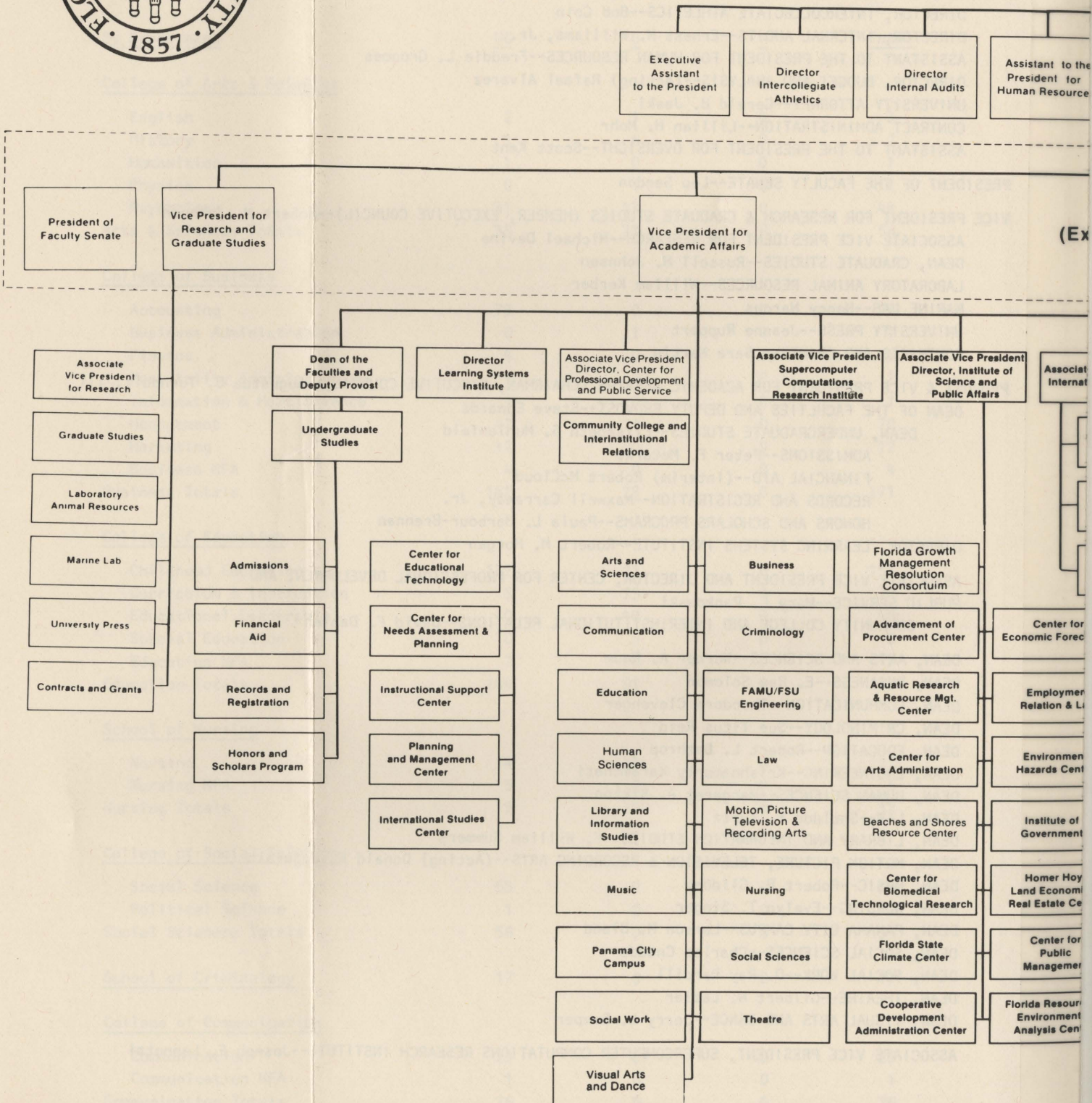
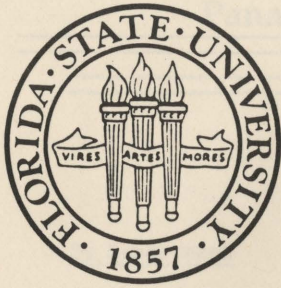

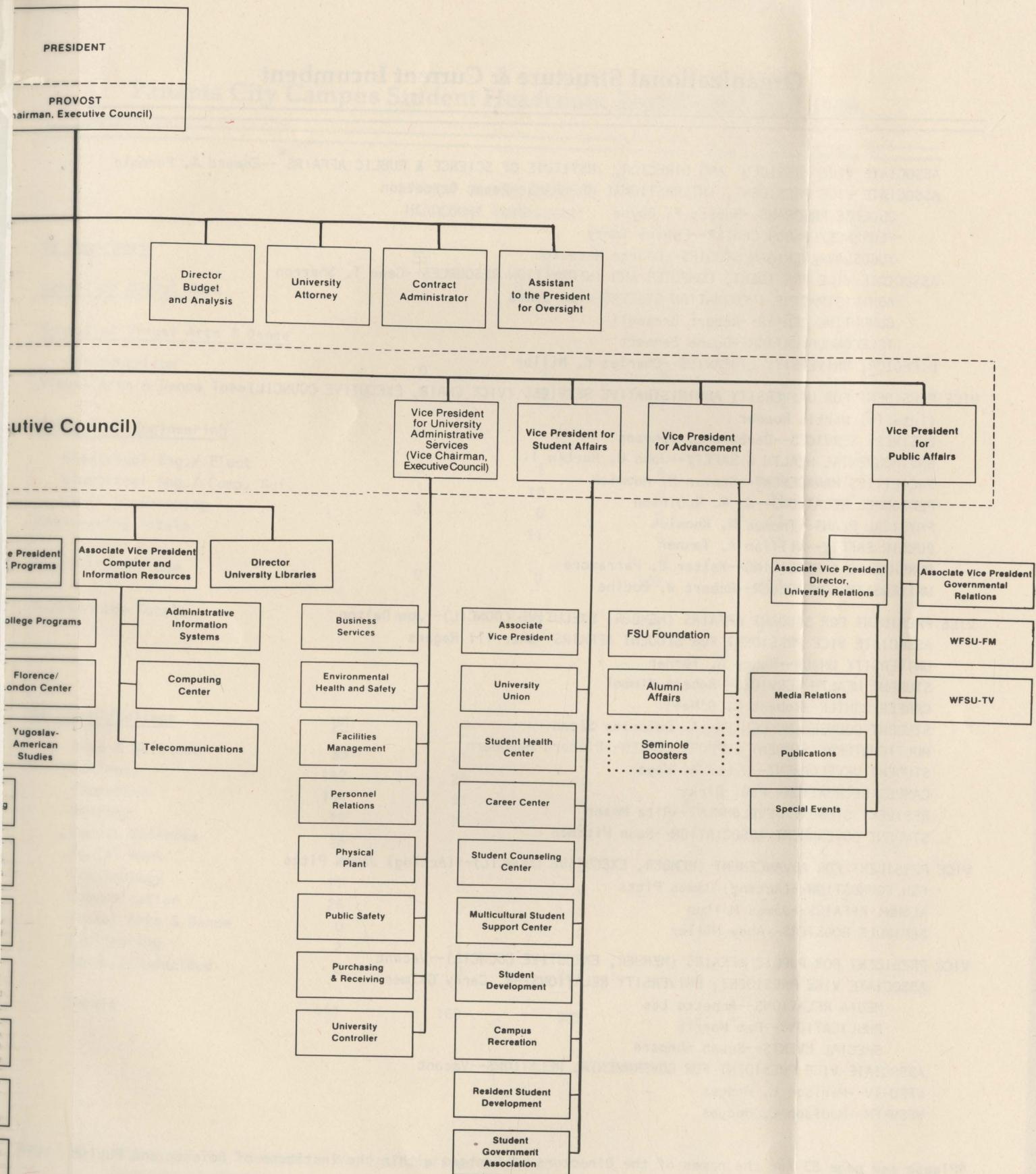

Organizational Structure & Current Incumbent

ASSOCIATE VICE PRESIDENT AND DIRECTOR, INSTITUTE OF SCIENCE & PUBLIC AFFAIRS^{*} --Edward A. Fernald
ASSOCIATE VICE PRESIDENT, INTERNATIONAL PROGRAMS--Peter Garretson

COLLEGE PROGRAMS--Robert F. Coyne

FLORENCE/LONDON CENTER--Eugene Tanzy

YUGOSLAV-AMERICAN STUDIES--George Macesich

ASSOCIATE VICE PRESIDENT, COMPUTER AND INFORMATION RESOURCES--Gene T. Sherron

ADMINISTRATIVE INFORMATION SYSTEMS--Tom James

COMPUTING CENTER--Robert Braswell

TELECOMMUNICATION--Duane Bennett

DIRECTOR, UNIVERSITY LIBRARIES--Charles E. Miller

VICE PRESIDENT FOR UNIVERSITY ADMINISTRATIVE SERVICES (VICE CHAIR, EXECUTIVE COUNCIL)--
(Interim) Martin Roeder

BUSINESS SERVICES--Barbara L. Johnson

ENVIRONMENTAL HEALTH & SAFETY--John U. Martin III

FACILITIES MANAGEMENT--Steven H. Adamick

PERSONNEL RELATIONS--J. R. Robinson

PHYSICAL PLANT--Thomas N. Knowles

PUBLIC SAFETY--William A. Tanner

PURCHASING & RECEIVING--Walter B. Parramore

UNIVERSITY CONTROLLER--Robert W. Bodine

VICE PRESIDENT FOR STUDENT AFFAIRS (MEMBER, EXECUTIVE COUNCIL)--Jon Dalton

ASSOCIATE VICE PRESIDENT FOR STUDENT AFFAIRS--Sherrill Ragans

UNIVERSITY UNION--Nancy A. Turner

STUDENT HEALTH SERVICES--Robert Kimmel

CAREER CENTER--Robert G. O'Neal

STUDENT COUNSELING CENTER--A. Delories Sloan

MULTICULTURAL STUDENT SUPPORT CENTER--Richard Mashburn

STUDENT DEVELOPMENT--James A. Hayes

CAMPUS RECREATION--Paul Dirks

RESIDENT STUDENT DEVELOPMENT--Rita Moser

STUDENT GOVERNMENT ASSOCIATION--Sean Pittman

VICE PRESIDENT FOR ADVANCEMENT (MEMBER, EXECUTIVE COUNCIL)--(Acting) James Pitts

FSU FOUNDATION--(Acting) James Pitts

ALUMNI AFFAIRS--James Melton

SEMINOLE BOOSTERS--Andy Miller

VICE PRESIDENT FOR PUBLIC AFFAIRS (MEMBER, EXECUTIVE COUNCIL)--Vacant

ASSOCIATE VICE PRESIDENT, UNIVERSITY RELATIONS--W. Gerry Gilmer

MEDIA RELATIONS--Annette Lee

PUBLICATIONS--Pam Morris

SPECIAL EVENTS--Susan Shepard

ASSOCIATE VICE PRESIDENT FOR GOVERNMENTAL RELATIONS--Vacant

WFSU-TV--Madison L. Hodges

WFSU-FM--Madison L. Hodges

*Please see page 85 for the names of the Directors of Centers within the Institute of Science and Public Affairs

Source: Office of the President

Panama City Campus Student Headcount Enrollment, Fall 1989

STUDENT CHARACTERISTICS HEADCOUNT ENROLLMENT

<u>By Department</u>	<u>UG</u>	<u>G</u>	<u>N</u>	<u>Total</u>
<u>School of Social Work</u>	0	1	0	1
<u>School of Visual Arts & Dance</u>				
Art Education	0	2	0	2
Visual Arts & Dance Totals	0	2	0	2
<u>College of Engineering</u>				
Electrical Eng./ Elect	0	1	0	1
Electrical Eng./ Comp. Sci.	1	10	0	11
Civil Engineering	1	0	0	1
Engineering Totals	2	11	0	13
Special/Undecided	0	0	303	303
Panama City Totals	441	168	303	912

<u>By School/College</u>	<u>UG</u>	<u>G</u>	<u>N</u>	<u>Total</u>	<u>% Total</u>
Arts & Sciences	35	21	0	56	6.1
Business	142	29	0	171	18.8
Education	144	91	0	235	25.8
Nursing	19	13	0	32	3.5
Social Sciences	56	0	0	56	6.1
Social Work	0	1	0	1	.1
Criminology	17	0	0	17	1.9
Communication	26	0	0	26	2.9
Visual Arts & Dance	0	2	0	2	.2
Engineering	2	11	0	13	1.4
Special/Undecided	0	0	303	303	33.2
Totals	441	168	303	912	100.0

Key: UG Undergraduate Students N Unclassified Students
 G Graduate Students

Source: Fall (Preliminary) Student Data Course File

FSU Fact Book Faculty & Staff



Faculty Characteristics, Fall 1989

HIGHLIGHTS

- Of state-funded filled FTE faculty positions, 45 percent hold the rank of Professor, 30 percent are Associate Professors, 17 percent are Assistant Professors, 1 percent are Instructors, and 6% are other faculty.
- Six faculty members have been elected members of the National Academy of Sciences. The four currently on the faculty are:

Lloyd M. Beidler, Biological Science	Michael Kasha, Chemistry
Louis N. Howard, Mathematics	J. Herbert Taylor, Biological Science
- 24 percent of full-time faculty are female
- 19 percent of tenured faculty are female
- A total of 1,440 persons are appointed to either full-time or part-time positions on a faculty classification
- Four faculty members have been selected to be members of the American Academy of Arts and Sciences. They are:

Lloyd M. Beidler, Biological Science	Louis N. Howard, Mathematics
Jaakko Hintikka, Philosophy	Michael Kasha, Chemistry
- 80 percent of full-time instructional faculty hold a doctoral degree
- The average age for full-time instructional faculty is 47; the eldest of these is 79, the youngest is 25

Source: Budget and Analysis Department

SCHOOLS AND COLLEGES OF THE FLORIDA STATE UNIVERSITY DATE FOUNDED, DISCONTINUED

<u>Current Name</u>	<u>Date Founded</u>	<u>Date Discontinued</u>
College of Arts & Sciences	1905	
College of Education	1905	
College of Human Sciences	1918	
School of Music	1921	
School of Library and Information Studies	1947	
Graduate Studies	1947	
School of Social Work	1949	
College of Business	1950	
School of Nursing	1950	
School of Public Administration	1949	1959
School of Journalism	1950	1959
School of Engineering Science	1963	1972
College of Law	1966	
School of Criminology	1973	
College of Social Sciences	1973	
College of Communication	1973	
School of Theatre	1973	
School of Visual Arts and Dance	1973	
FAMU/FSU College of Engineering	1981	
School of Motion Picture, Television & Recording Arts	1988	

Source: Ten Year Fact Book, 1960-69

Full-Time Employees by EEO Category, Fall 1989

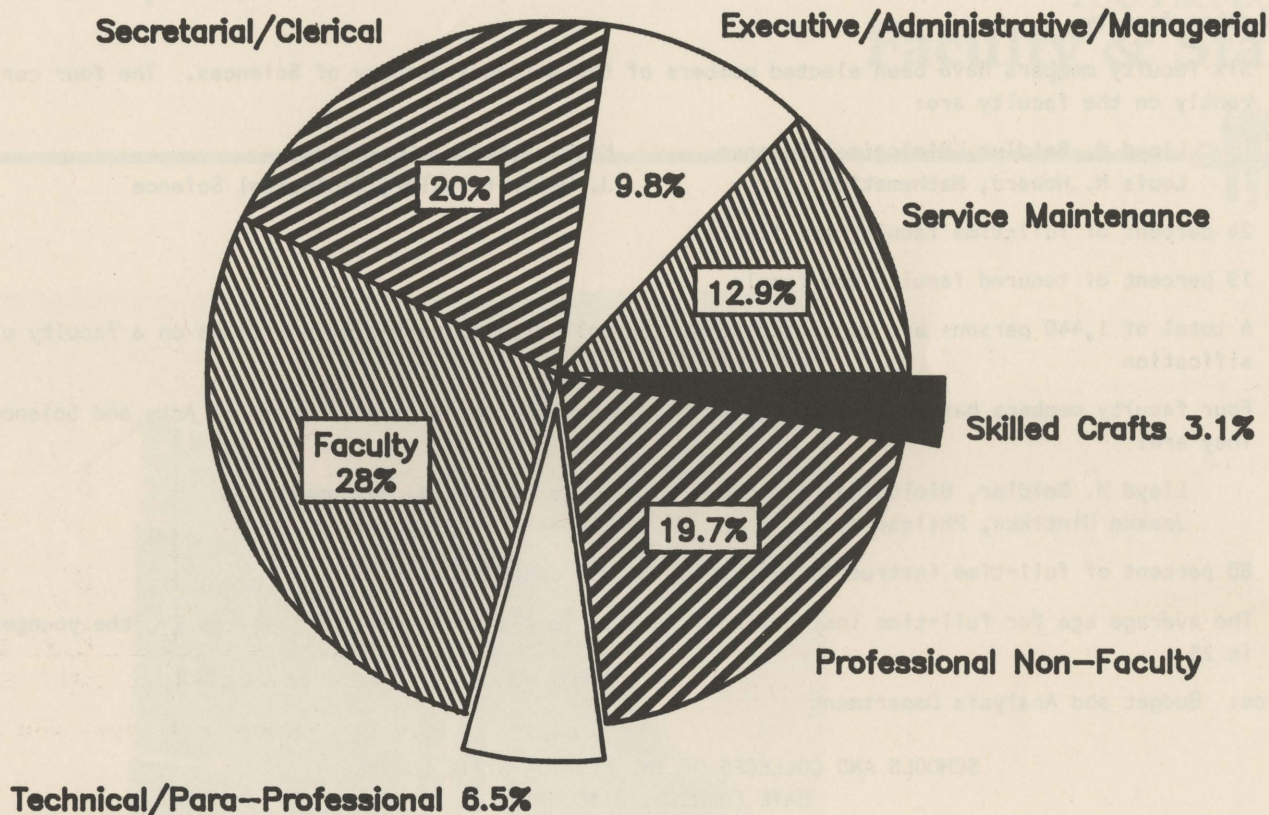

CATEGORY	MALE	FEMALE	TOTAL
Executive/Administrative/Managerial	223	168	391
Faculty	842	270	1,112
Professional Non-Faculty	392	391	783
Secretarial/Clerical	72	724	796
Technical/Para-professional	124	134	258
Skilled Craft	121	2	123
Service/Maintenance	352	160	512
TOTAL	2,126	1,849	3,975

Source: EEO-6 Report, Fall 1989

Faculty Distributions by Rank and Tenure, 1989-90

Percent of Faculty Positions Tenured As of January 1, 1990

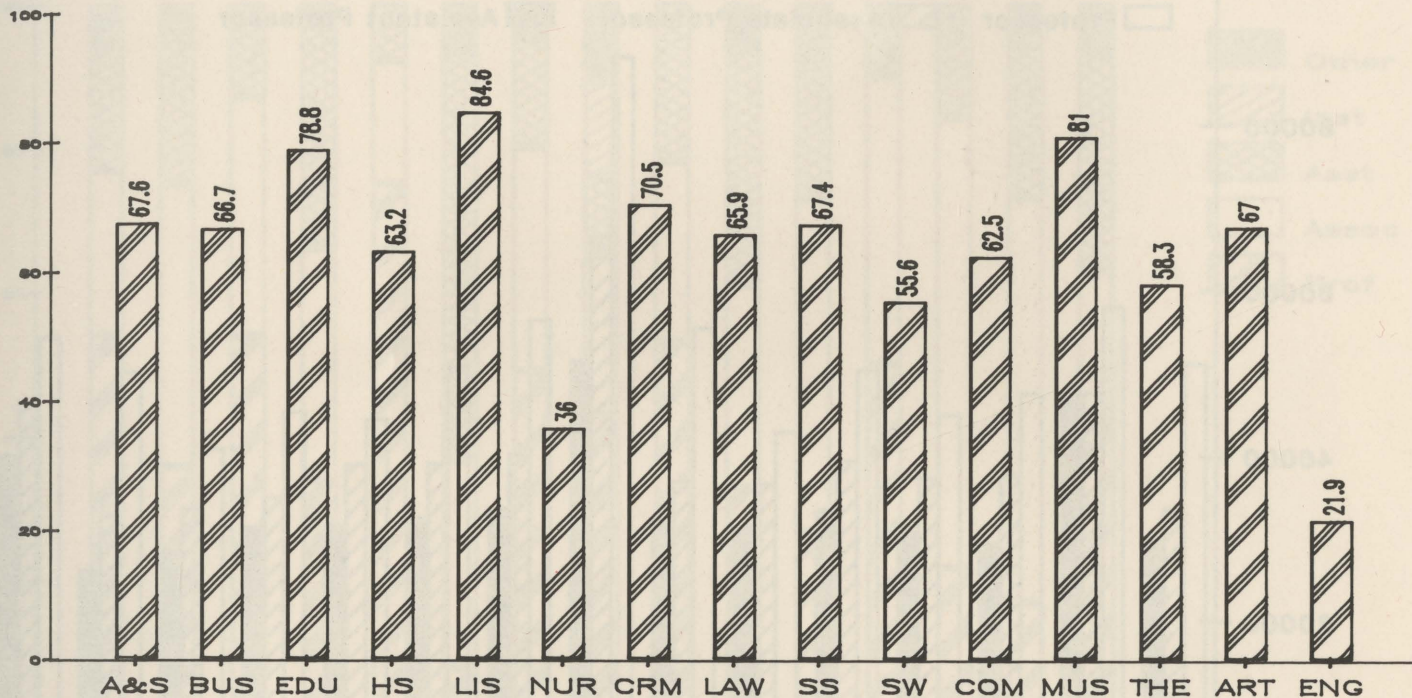

Source: Office of Budget and Analysis

Faculty by Rank

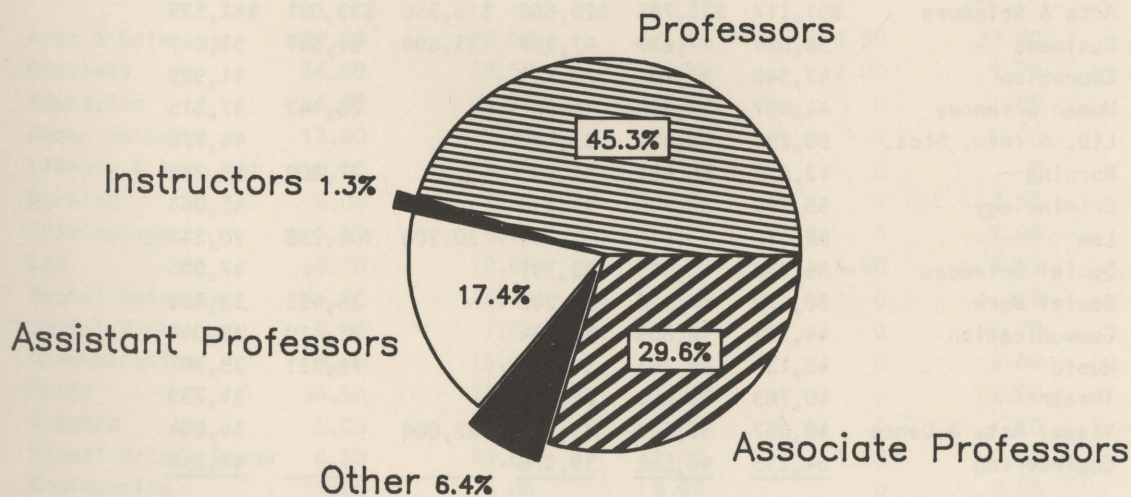

Source: Faculty Salaries Report 1989-90

Mean Salary by Rank for Nine-month Faculty, 1989-90

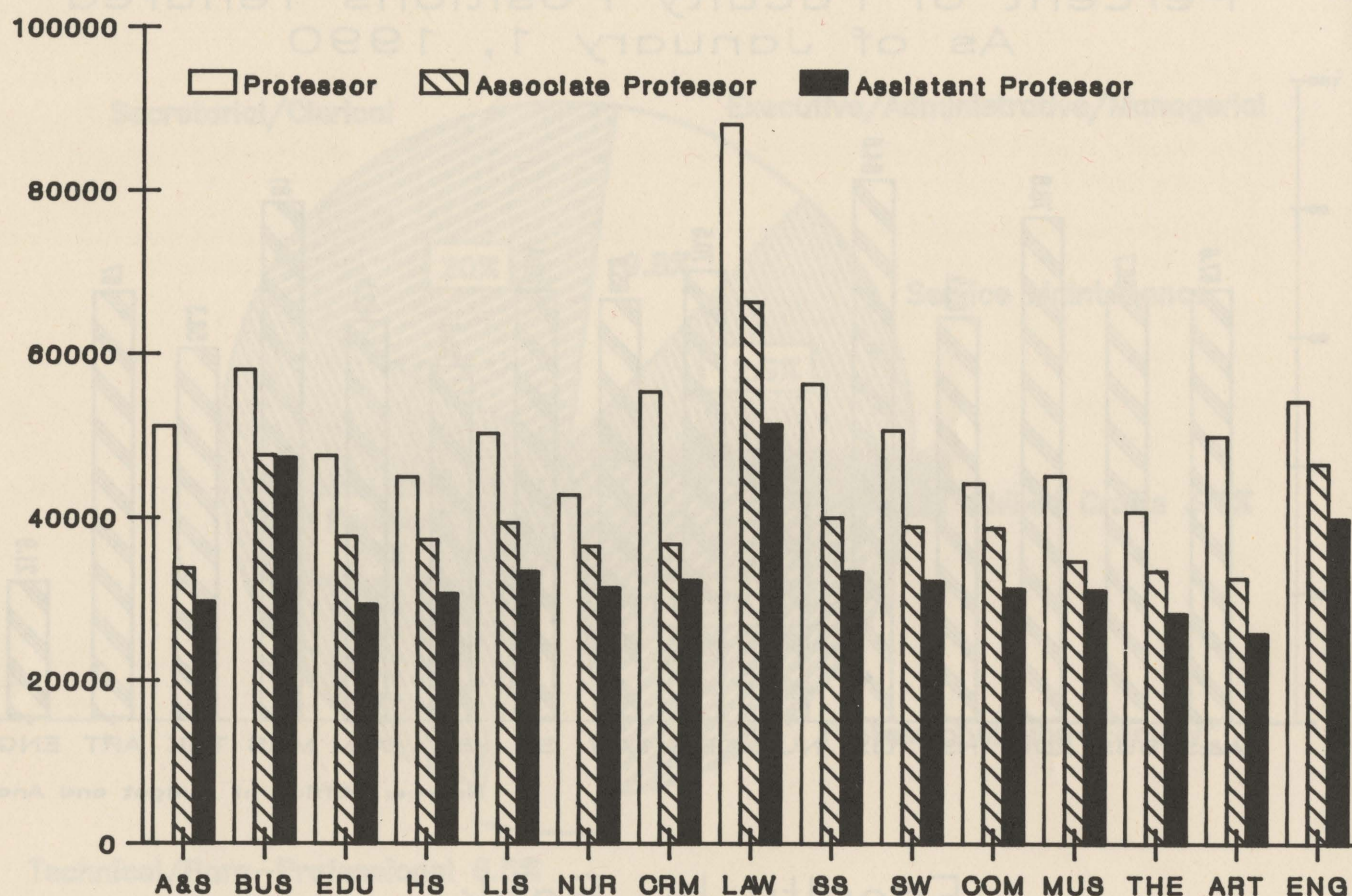

Arts & Sciences	\$51,117	\$33,783	\$29,668	\$16,350	\$23,031	\$42,525
Business	58,024	47,629	47,299	33,698	81,347	51,247
Education	47,548	37,701	29,333			41,925
Human Sciences	44,957	37,305	30,667		26,142	37,515
Lib. & Info. Stds.	50,291	39,394	33,410			46,775
Nursing	42,826	36,521	31,393		27,800	33,218
Criminology	55,390	36,796	32,335			45,063
Law	88,072	66,346	51,394	30,208	104,288	70,242
Social Sciences	56,316	40,083	33,391			47,005
Social Work	50,673	38,988	32,249		26,452	38,832
Communication	44,262	38,805	31,334		31,410	38,040
Music	45,134	34,761	31,140		28,331	39,367
Theatre	40,763	33,503	28,254			34,739
Visual Arts & Dance	49,967	32,622	25,790	22,000		34,064
Engineering	54,235	46,592	39,876			47,538
Nine-month Mean	\$52,559	\$38,222	\$33,108	\$24,396	\$34,521	\$43,741

Source: Faculty Salaries Report 1989-90.

State Funded Filled FTE Faculty Positions by Rank, 1989-90

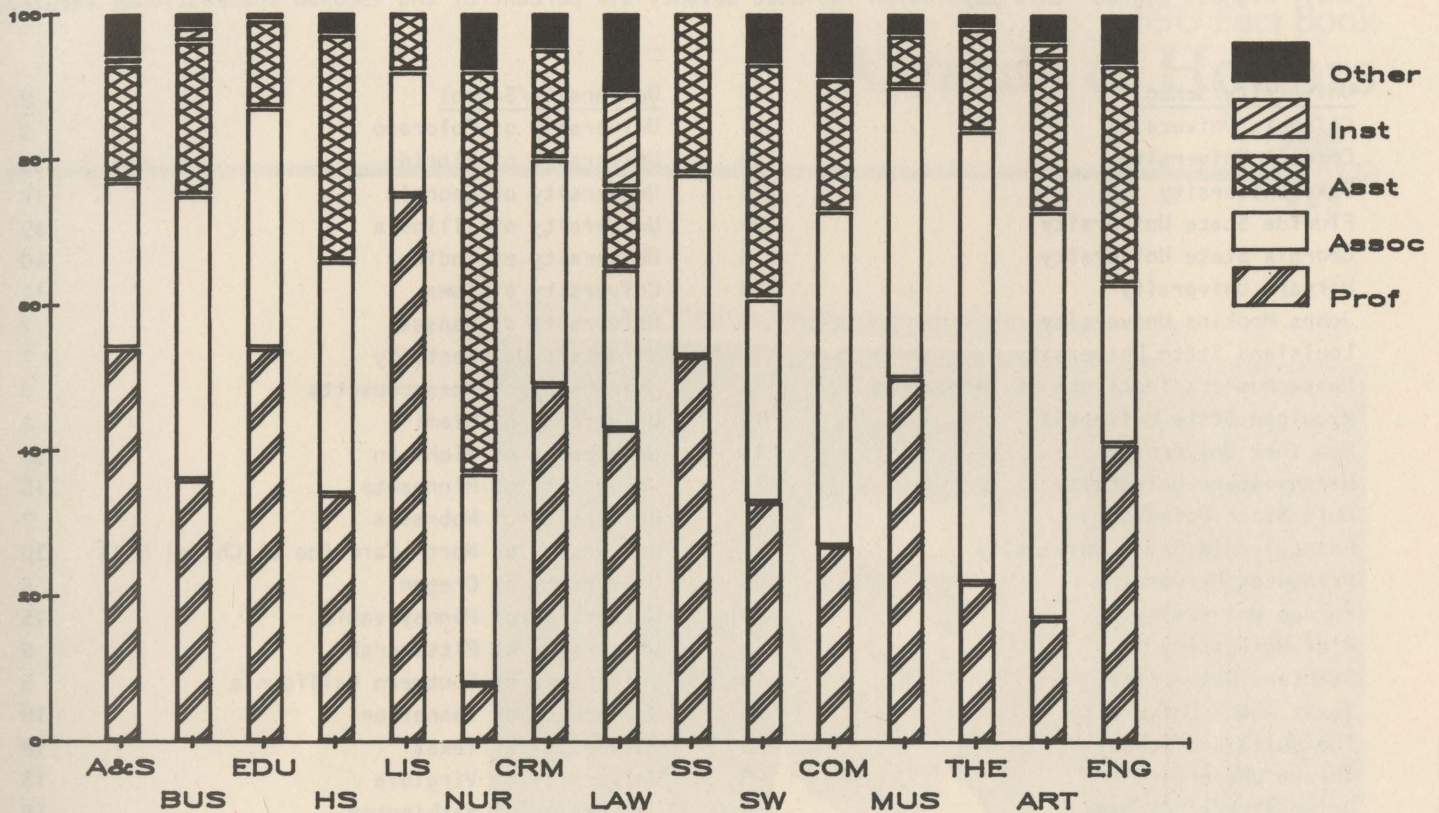

College	Prof.	Assoc.	Asst.	Inst.	Other	Total
Arts & Sciences	229.00	96.00	67.49	6.00	23.00	421.49
Business	36.00	39.50	21.00	2.00	1.79	100.29
Education	68.00	41.50	16.00	0	1.00	126.50
Human Sciences	13.00	12.50	12.00	0	1.00	38.50
Library & Info. St.	9.00	2.00	1.00	0	0	12.00
Nursing	2.00	7.00	13.00	0	2.00	24.00
Criminology	9.50	6.00	3.00	0	1.00	19.50
Law	20.00	10.00	5.00	6.00	5.25	46.25
Social Sciences	54.50	26.00	23.00	0	0	103.50
Social Work	8.00	7.00	7.76	0	1.70	24.46
Communication	9.00	15.00	6.00	0	3.00	33.00
Music	34.50	27.00	5.00	0	2.00	68.50
Theatre	5.00	14.00	3.00	0	.50	22.50
Visual Arts & Dance	8.50	29.00	11.00	1.00	2.00	51.50
Engineering	11.00	6.00	8.00	0	2.00	27.00
Adm., LSI, PC	17.32	10.00	3.00	.50	28.89	59.71
Total	534.32	348.50	205.25	15.50	75.13	1,178.70

Source: Faculty Salaries Report 1989-90

Sources of Highest Degree-Instructional Faculty

The institutions listed below are those from which five or more of instructional faculty earned their highest degree--this population includes seventy-six percent of the 1989-90 instructional faculty.

<u>University/School</u>	<u>N</u>	<u>University/School</u>	<u>N</u>
Columbia University	21	University of Colorado	9
Cornell University	16	University of Florida	33
Duke University	8	University of Georgia	17
Florida State University	99	University of Illinois	39
Georgia State University	6	University of Indiana	40
Harvard University	18	University of Iowa	11
Johns Hopkins University	9	University of Kansas	7
Louisiana State University	6	University of Kentucky	7
Massachusetts Institute of Technology	6	University of Massachusetts	8
Michigan State University	14	University of Miami	6
New York University	14	University of Michigan	33
Northwestern University	10	University of Minnesota	15
Ohio State University	31	University of Nebraska	7
Pennsylvania State University	11	University of North Carolina at Chapel Hill	30
Princeton University	8	University of Oregon	6
Purdue University	8	University of Pennsylvania	15
Rice University	5	University of Pittsburgh	9
Stanford University	19	University of Southern California	5
Texas A & M University	8	University of Tennessee	10
The Juilliard School	5	University of Texas	19
Tulane University	5	University of Virginia	13
University of Alabama	7	University of Washington	18
University of California - Berkeley	25	University of Wisconsin	31
University of California - Los Angeles	11	Virginia Polytechnic Institute & State Univ.	7
University of Chicago	12	Yale University	26

"Instructional Faculty" as reported by FSU on salary studies includes all persons appointed on regular salary on state funds, on one of the following State University System of Florida occupation codes: Professor (9001), Associate Professor (9002), Assistant Professor (9003), Instructor (9004), Lecturer (9005), Eminent Scholar (9009), Department Chairperson (9060-9062), Associate Department Chairperson (9063-9065), Assistant Department Chairperson (9066-9069), Area Chairperson (9070-9072), and, Program Director (9127-9130).

Source: Budget & Analysis

FSU Fact Book

Awards & Honors

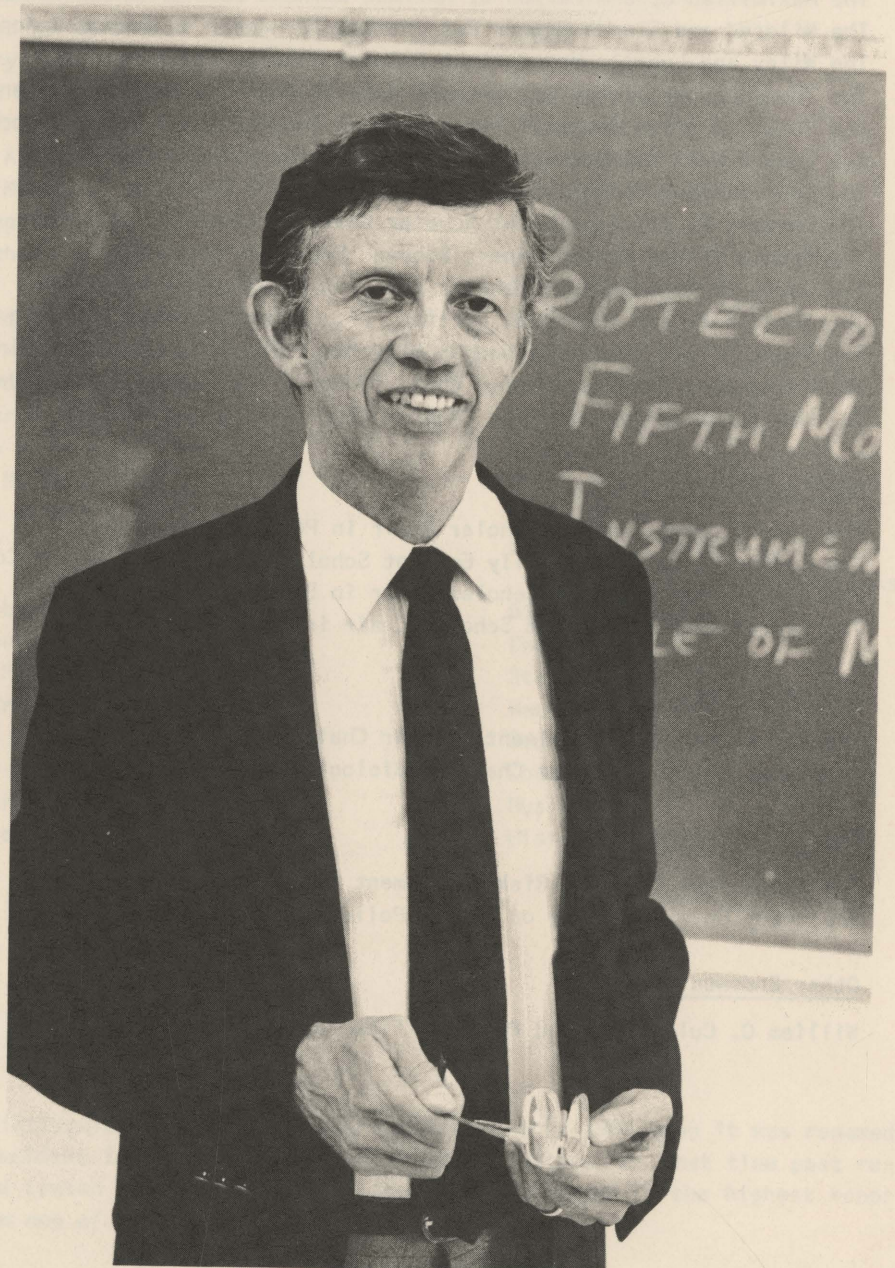

Eminent Scholar Chairs & Other Endowed Chairs

Endowed chairs have been established for the purpose of attracting outstanding faculty to the Florida State University in order to provide excellence in teaching and research in a designated scholarly field. Eminent Scholar Chairs are established through contributions from the private sector and matching funds from the Florida Endowment Trust Fund. As of January 31, 1990, the Florida State University had the following Eminent Scholar Chairs, and Endowed Chairs which become Eminent Scholar Chairs when fully funded.

Fully-funded Chairs

The Burt Reynolds Eminent Scholar Chair in Regional and Professional Theatre
The Maximilian E. and Marion O. Hoffman Eminent Scholar Chair in Theatre
The Mildred and Claude Pepper Eminent Scholar Chair in Social Gerontology
The Wiley and Lucilla Housewright Eminent Scholar Chair in Music
The Thomas L. Williams, Jr. Eminent Scholar Chair in Information and Management Sciences
The Mack and Effie Campbell Tyner Eminent Scholar Chair in Home Economics
The Edward Ball Eminent Scholar Chair in International Law
The Tobias Simon Eminent Scholar Chair in Public Law
The Bernard F. Sliger Eminent Scholar Chair in Economic Education
The Fannie Wilson Smith Eminent Scholar Chair in Banking
The Jerry Collins Eminent Scholar Chair in Public Administration
The Lucille P. and Elbert B. Shelfer, Jr. Eminent Scholar Chair in Music
The Payne H. and Charlotte Hodges Midyette Eminent Scholar Chair in Insurance
FSCW/Kingsbury Eminent Scholar Chair in Honor and Memory of Dr. Edward Conradi
The Don Fuqua Eminent Scholar Chair in Engineering and Science

Chairs Encumbered

The Syde P. Deeb Eminent Scholar Chair in Political Science
The George R. Langford Family Eminent Scholar Chair in Municipal Corporations
The Barnett Bank Eminent Scholar Chair in Banking
The Centel (McKee) Eminent Scholar Chair in Engineering

Chairs by Land or Will

The Pat Winthrop-King Eminent Scholar Chair in French
Anonymous Eminent Scholar Chair in Biological Science

Chairs In Progress

The State Farm Chair in Risk Management and Insurance
The Leroy Collins Center on Public Policy

Other Endowed Chairs

William O. Cullom Endowed Chair in Finance

Source: The Florida State University Foundation, Inc.

The Robert O. Lawton Distinguished Professors

1957-58	William Hudson Rogers	English
1958-59	Marian Doris Irish	Government
1959-60	Anna Forbes Liddell	Philosophy
1960-61	Ernest Max Grunwald	Chemistry
1961-62	Wiley Lee Housewright	Music
1962-63	Michael Kasha	Chemistry
1963-64	Dorothy Lois Breen Hoffman	Modern Languages
1964-65	Carlisle Floyd, Jr.	Music
1965-66	Betty Monaghan Watts	Food and Nutrition
1966-67	Raymond K. Sheline	Chemistry
1967-68	Gregory R. Choppin	Chemistry
1968-69	Eugene D. Nichols	Mathematics Education
1969-70	Earl Frieden	Chemistry
1970-71	Ralph Allan Bradley	Statistics
1971-72	Lloyd Mumbauer Beidler	Biological Science
1972-73	Kellogg Wesley Hunt	English
1973-74	I. Richard Savage	Statistics
1974-75	Daniel Ralph Kenshalo	Psychology
1975-76	Richard Gordon Fallon	Theatre
1976-77	Elena Nikolaidi	Music
1977-78	Richard L. Rubenstein	Religion
1978-79	Seymour L. Hess	Meteorology
1979-80	George M. Harper	English
1980-81	Harry M. Walborsky	Chemistry
1981-82	Robert Gilmer	Mathematics
1982-83	Robert M. Gagne	Educational Research, Development, and Foundations
1983-84	J. Herbert Taylor	Biological Science
1984-85	Leo Mandelkern	Chemistry
	Frank Proschan	Statistics
1985-86	T.N. Krishnamurti	Meteorology
1986-87	Daniel Simberloff	Biological Science
1987-88	Werner Herz	Chemistry
1988-89	Clifford K. Madsen	Music
1989-90	Richard L. Greaves	History

Note: This award was known as the Distinguished Professor award until spring of 1981 when it was renamed in honor of the late Vice President for Academic Affairs Robert O. Lawton. At that time past recipients were also designated Lawton Distinguished Professors. This award is the highest honor that the faculty can bestow on one of its members.

Source: Office of the President

FSU Awards for Excellence in Undergraduate Teaching

THE COYLE E. MOORE, JR. AWARD

1962-63	James P. Jones	History
1963-64	William Warren Rogers	History
1964-65	Katherine Hoffman	Chemistry
1965-66	Steve Edwards	Physics
1966-67	Michael J. Shaara	English
1967-68	Ingrid Tiesler	Modern Languages

THE GEORGE MILLER TEACHING AWARD

1966-67	Eva May Atwood	Modern Languages
1967-68	Robley Light	Chemistry

AMOCO/STANDARD OIL FOUNDATION AWARDS

1967	Homer A. Black	Business (Accounting)
	Donald D. Horward	History
	Dorothy M. Schlitt	Science Education
1968	Richard M. Baker, Jr.	Marketing
	Joann James	Modern Languages
	Robert J. Kansky	Mathematics Education
1969	Harrison Chase	Geography
	William H. Heflin	Foreign Language Education
	William H. Long	Meteorology
1970	Azzurra B. Givens	Modern Languages
	Edward K. Mellon	Chemistry
	Charles T. Wellborn	Religion
1971	Ronald J. Clark	Chemistry
	Carolyn J. Schluck	Elementary Education
	Jerome H. Stern	English
1972	Joyotpaul Chaudhuri	Government
	W. W. de Grummond	Classics
	Jeanne L. Ryan	Habilitative Science
1973	John J. Carey	Religion
	Marilyn P. Combosi	Music
	Kay Judkins	Clothing & Textiles
1974	David L. Ammerman	History
	Janet G. Burroway	English
	James C. Smith	Psychology
1975	William T. Lhamon	English
	Hans S. Plendl	Physics
	Robert J. Rubanowice	History

FSU Awards for Excellence in Undergraduate Teaching

1976	Eugene J. Crook Robert Carter Morris Marjorie F. Sparkman	English Physics Nursing
1977	Richard L. Chapple Leo Sandon, Jr. George E. Weaver	Modern Languages Religion Psychology

PRESIDENT'S TEACHING AWARDS

1977-78		1981-82	
James P. Jones, Jr.	History	Robert C. Clark	Childhood, Reading, & Special Education
Clifford K. Madsen	Music	E. Joe Nosari	Finance
H. Peter Stowell	English	Michael E. Rashotte	Psychology
1978-79		1982-83	
Sydney R. Grant	Educational Research, Development, and Foundations	Janice L. Flake	Curriculum & Instruction
Colleen J. Kirk	Music	Sandra W. Rackley	Communication
James C. Moore	Audiology and Speech Pathology	Calvin E. Zongker	Home and Family Life
1979-80		1983-84	
John R. Albright	Physics	Fanchon F. Funk	Education Leadership
Patricia A. Dore	Law	John A. Payne	Audiology & Speech Pathology
Kurt G. Hofer	Biological Sciences	William W. Rogers	History
1980-81		1984-85	
Joyce L. Carbonell	Psychology	Edward A. Desloge	Physics
Mildred W. Ravenell	Law	John J. Fenstermaker	English
Patricia Rose	Art	Warren B. Nation	Marketing

UNIVERSITY TEACHING AWARDS

1985-86			
Hans P. Braendlin	Modern Languages	Janet E. Kodras	Geography
William J. Cloonan	Modern Languages	Duane A. Meeter	Statistics
John A. Degen	Theatre	Robert A. Reiser	Educational Research
Nancy T. deGrummond	Classics	Michael M. Richey	Theatre
Emily T. Haymes	Movement Science & Physical Education	Timothy C. Verdon	Art History
		Barbara W. White	Social Work

FSU Awards for Excellence in Undergraduate Teaching

UNIVERSITY TEACHING AWARDS

1986-87

Phillip L. Bowers
Victor Carrabino
Doris H. Clack

Mathematics
Modern Languages
Library &
Information Studies
English
Economics
Public Administration

Patricia Johnson
David B. Levenson
Robert Neuman
Jayne M. Standley
Sheila O. Taylor

Human Services
& Studies
Religion
Art History
Music
English

Eugene J. Crook
James H. Gapinski
Glorida A. Grizzle

1987-88

David L. Balkwill
James K. Brewer
Amy Brown
Donna Crowley
Carol Darling
John Elam
Nan Goggin
Leon Golden

Biological Science
Educational Research
Music
Communication
Home and Family Life
Biological Science
Studio Art
Classics and
Humanities
History
Mathematics

Jeanne D. Heitmeyer
Donald Horward
Maxine Jones
Patricia Martin
William Oldson
Paul Piccard
David Quadagno
Thomas Schaefer
Eric Walker
James Wyatt

Clothing, Textiles &
Merchandising
History
History
Sociology
History
Political Science
Movement Science &
Physical Education
Accounting
English
Modern Languages

Richard Greaves
Wolfgang Heil

1988-89

Howard D. Baker
Franklin B. Brown
Charles W. Ehrhart
Kenneth A. Goldsby
Christopher Hunter
William R. Jones

Psychology
Chemistry
Law
Chemistry
Mathematics
Religion & Black
Studies

George E. Judy
Stephen P. Leach
William F. Marzluff
Jerome H. Stern
James D. White

Theatre
Computer Science
Chemistry & Molecular
Biophysics
English
Criminology

The University Teaching Awards continue the precedent established by the Coyle E. Moore, Jr. Award and maintained through the George Miller, Amoco/Standard Oil Foundation, and President's Teaching Awards.

Developing Scholar Awards

1977-78

Robert L. Conn	Finance
James Gapinski	Economics
Daniel S. Simberloff	Biological Science
Gunther Stamm	Art

1978-79

Jayne M. Alley	Music
Burton M. Atkins	Government
Virgil L. Goedken	Chemistry
James D. Orcutt	Sociology
Friedrich K. Stephan	Psychology
Susan B. Thomas	Child Development

1979-80

Karyl J. Louwenaar	Music
Randolph R. Rill	Chemistry
Leo Sardon	Religion
William R. Thompson	Government

1980-81

Scott C. Flanagan	Government
Marc E. Freeman	Biological Science
Dale A. Olsen	Music
Marie W. Osmond	Sociology
Joseph K. Torgesen	Psychology

1981-82

Robert W. Fichter	Art
William F. Marzluff	Chemistry
Glenn R. Parker	Government
William E. Pelham, Jr.	Psychology
H. Peter Stowell	English
Robert A. Reiser	Educational Research, Development, and Foundations

1982-83

Nancy T. de Grummond	Classics
Nancy R. Green	Nutrition and Food Science
Penelope E. Mason	Art History
Thomas S. McCaleb	Economics
Gerald W. McDonald	Sociology
Joseph F. Owens III	Physics

1983-84

Meinrat O. Andreae	Oceanography
Russell J. Dalton	Political Science
Larry W. Isaac	Sociology
Gerald P. Schatten	Biological Science
Harold E. Van Wart	Chemistry

1984-85

Ronald C. Braswell	Finance
Allan J. Clarke	Oceanography
Mark J. Martinko	Management
Samuel L. Tabor	Physics
Joseph Travis	Biological Science

1985-86

Gregory G. Dess	Management
W. Ross Ellington	Biological Science
Kathleen A. Kemp	Political Science
S. Douglass Seaton	Music
Timothy C. Verdon	Art History

1986-87

Pamela K. Coats	Finance
Dennis W. Duke	Physics
Melissa A. Hardy	Sociology
Christopher J. Lingle	Biological Science
Charles M. Tolbert	Sociology

1987-88

David Balkwill	Biological Science
Lawrence Dennis	Physics
Marta Harley	English
Sharon Nicholson	Meteorology
Isaac Eberstein	Center for the Study of Population

1988-89

George W. Bates	Biological Science
Glen H. Doran	Anthropology
Marcy Driscoll	Educational Research
David R. Peterson	Finance
Bernd A. Berg	Physics and Supercomputer Computations

1989-90

Anthony J. Arnold	Geology
Pamela P. Peterson	Finance
Janet E. Kodras	Geography
Michael Meredith	Biological Science

Source: Office of the President

Special Faculty Awards

DAISY PARKER FLORY ALUMNI PROFESSORS

1985	Clifford K. Madsen	Music
	Fred L. Standley	English
1989-90	Patricia Y. Martin	Sociology

Note: This award is given to recognize and honor faculty who have contributed to the University through their exemplary and sustained service to students, faculty, discipline/profession, and community. It consists of an official title and includes an annual supplement of \$5,000 from the time of the award for a period of 10 years, or to the point at which the recipient leaves full-time employment at FSU. The award was established in 1985 to honor Dr. Daisy Parker Flory, Professor of Political Science, who was Dean of the Faculties from 1973 until her retirement in 1984.

FSU FOUNDATION MCKENZIE PROFESSORS

1986-87	Janet G. Burroway	English
	Thomas R. Dye	Government; Policy Sciences
	Jaako Hintikka	Philosophy
	Louis N. Howard	Mathematics
	William O. Winstead	Music
1989-90	Karen J. Berkley	Psychology
	David K. Kirby	English

Note: These awards, funded by Sarah P. and W. Guy McKenzie, Sr. (formally funded by the FSU Foundation), honor full-time, tenured, full professors who exemplify high standards of performance in teaching, research and service. Recipients receive an official title and an annual award of \$5,000 while they remain full-time FSU faculty members.

DR. MARTIN LUTHER KING, JR. DISTINGUISHED SCHOLAR AWARD

1986	William R. Jones	Black Studies
1987	Na'im Akbar	Psychology
1988	David L. Ammerman	History
1989	Douglas G. St. Angelo	Political Science
	Maxine D. Jones	History
1990	Melvin T. Stith	Marketing

Note: The award honors a faculty member for outstanding service in keeping with the principles and ideals of the late civil rights leader. It carries a \$1,000 stipend.

Source: Office of the President

Ross Oglesby Award

1973	Stephen S. Winters	Director, Basic Studies and Professor, Geology
1974	Robert O. Lawton	Special Assistant to the President and Professor, English
1975	Thomas G. Wright	Professor, Music
1976	Sara K. Srygley	Professor, Library Science
1977	Bernard F. Sliger	President
1978	Katherine B. Hoffman	Professor, Chemistry
1979	Sherrill W. Ragans	Director, Housing
1980	John J. Carey	Professor, Religion
1981	Daisy P. Flory	Dean of Faculties
1982	Richard G. Fallon	Dean and Professor, Theatre
1983	Bobby E. Leach	Vice President, Student Affairs
1984	Merrill B. Hintikka	Associate Professor, Philosophy
1985	Sandra W. Rackley	Associate Professor, Communication
1986	James A. Hayes	Dean of Students
1987	Gilbert Lazier	Dean, School of Theatre
1988	William P. Barco	Associate Director, Alumni Affairs
1989	Sally J. Karioth	Associate Professor, Nursing

Note: This award is presented each year by the Gold Key Honor Society to a faculty or staff member who has given distinguished service to students and the University.

Source: Media Relations Office

Honorary Degrees Awarded

Conferred by
The Florida State University and The Florida State College for Women

<u>DATE</u>	<u>NAME</u>	<u>FIELD OF DISTINCTION</u>	<u>DOCTORIAL TITLE</u>
1912	Rowena Longmire	Education	Master of Arts
1935	Ruth Bryan Owen Rhode	Public Service	Laws
1950	Henri Bonnet	International Affairs	Humane Letters
	Mark Frederick Boyd	Medicine	Science
1952	Wouter Bleeker	Science	Science
1955	William Morrison Robinson, Jr.	History	Humanities
1956	Millard Fillmore Caldwell	Public Service	Laws
	LeRoy Collins	Public Service	Laws
	William George Dodd	Education	Literature
	Spessard Lindsey Holland	Public Service	Laws
	Philip Wylie	Literature	Literature
1957	Doak Sheridan Campbell	Education	Laws
	Ernst von Dohnanyi	Music	Music
	George A. Smathers	Public Service	Laws
1959	J. Velma Keen	Business	Laws
1960	Cyril O. Houle	Education	Laws
1961	Glen T. Seaborg	Science	Science
	Vivian Ahlsweh Williams	Literature	Literature
1962	Leonard J. Brass	Science	Science
	Thomas B. Swann	Business/Public Service	Laws
1963	Pablo Casals	Music	Music
	Luther H. Hodges	Public Service/Business	Laws
	Karl Zerbe	Art	Fine Arts
1964	Cecil Farris Bryant	Public Service	Laws
	Edwin A. Menninger	Science	Science
	Dorothy Barclay Thompson	Journalism	Humane Letters
1965	Arthur Statan Adams	Science/Public Service/ Education	Laws
	J. J. Daniel	Law/Business	Laws
	Robert J. Van de Graaff	Science	Science
1968	Michael E. DeBakey	Medicine	Science
	Lamar Dodd	Art/Education	Fine Arts
	Robert L. Shaw	Music	Music
1969	Lucius D. Battle	Public Service	Humane Letters
	Andres Segovia	Music	Music
1970	Alan S. Boyd	Public Service	Laws
	Audrey Wood Liebling	Literature	Humane Letters
	Gregor Piatigorsky	Music	Music
	Nelson Poynter	Public Service	Humane Letters
	Paul M. Rudolph	Architecture	Fine Arts
1971	Edwin V. Komarek	Science	Science
1972	Wilbur J. Cohen	Education	Humanities
	John Mackay Shaw	Poetry	Humanities

Honorary Degrees Awarded

Conferred by
The Florida State University and The Florida State College for Women

<u>DATE</u>	<u>NAME</u>	<u>FIELD OF DISTINCTION</u>	<u>DOCTORIAL TITLE</u>
1973	Karl Dietrich Bracher	History	Humane Letters
	William D. McElroy	Science	Science
	Allen Morris	Public Service	Humane Letters
	Julia V. Morton	Science	Science
1975	Philip Handler	Science	Humanities
	Helen Hayes MacArthur	Theatre	Humane Letters
	King Hussein I (Hashemite-Jordan)	Public Service	Humane Letters
1976	Chester H. Ferguson	Education/Public Service	Humane Letters
	Stephen C. O'Connell	Education/Law	Humane Letters
1977	Mae Knight Clark	Education	Humane Letters
	Lee Strasberg	Theatre	Fine Arts
	Herbert Spencer Zim	Science/Education	Science
1978	Lillian Gordy Carter	Public Service	Humane Letters
	Michael Butler Yeats	International Affairs	Laws
	William H. Werkmeister	Philosophy	Humane Letters
1979	Rev. Charles K. Steele, Sr.	Public Service	Humane Letters
	William Styron	Literature	Literature
1980	B. K. Roberts	Public Service/Law	Humane Letters
1981	Burt Reynolds	Theatre	Humane Letters
1982	Roger L. Stevens	Theatre	Humane Letters
1983	Ricardo De La Espriella	Public Service	Laws
	Beth Walton Moor	Public Service	Humane Letters
	William C. Norris	Business/Public Service	Humane Letters
1984	Rafael Caldera	Public Service/Education	Humane Letters
	John P. McGovern	Medicine	Science
1985	Claude Pepper	Public Service	Humane Letters
1986	Don Fuqua	Science	Science
	Daisy Parker Flory	Public Service	Humane Letters
	Joseph Papp	Theatre	Humane Letters
1988	Reubin Askew	Public Service	Humane Letters
	Toshiaki Ogasawara	Public Service	Humane Letters
1989	George Langford	Business/Public Service	Humane Letters
	G. William Miller	Finance/Public Service	Humane Letters

Source: Office of the President

FSU Fact Book

Support Services

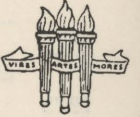

Institutes & Research Centers

Public service, along with instruction and research, is one of the three primary missions of the Florida State University. Almost all university faculty and organizational units participate in this public service mission at some time; for some units, this is a primary assignment. Institutes and Research Centers are established to provide specific research, service, and instructional support to users and clients both within and outside the university community. The following list indicates the established Institutes and Research Centers by administrative area. This list of Institutes and Centers is accurate as of January 1990.

<u>INSTITUTE OR CENTER</u>	<u>DIRECTOR</u>
<u>President's Area</u>	
Gus A Stavros Center for the Advancement of Free Enterprise & Economic Education	Dr. Lillian Mohr
<u>Center for Professional Development and Public Service</u>	
Center for Professional Development and Public Service	Dr. Mary Pankowski
Center for Intensive English Studies	Dr. Frederick L. Jenks
<u>Learning Systems Institute</u>	
Learning Systems Institute	Dr. Robert Morgan
Center for Educational Technology	Dr. Robert Branson
Center for Needs Assessment and Planning	Dr. Roger Kaufman
Center for Instructional Support	Dr. John W. McLanahan
Center for International Studies	Dr. John R. Mayo
<u>Institute of Science and Public Affairs</u>	
Institute of Government (SUS)	Dr. John S. Dailey
Institute of Science and Public Affairs	Dr. Edward A. Fernald
Florida Resources and Environmental Analysis Center	Mr. Frank Unger
Center for Employment Relations and Law	Mr. William F. McHugh
Environmental Hazards Center	Dr. E. Jay Baker
Center for Biomedical and Toxicological Research	Dr. Roy Herndon
Florida Economic Forecasting Center	Dr. Charles Rockwood
Florida State Climate Center	Dr. Thomas Gleeson
Family Services Center	Dr. Ruth Pestel
Beaches and Shores Resource Center	Dr. T. Y. Chiu
Center for Aquatic Research and Resource Management	Dr. Robert J. Livingston
Center for Arts Administration	Dr. Charles Dorn
Hoyt Center for Land Economics and Real Estate	Dr. Edward A. Fernald
Florida Center for Public Management	Dr. Larry Gross
Florida Center for Productivity Improvement	Dr. Bart Wechsler
Center for Comparative/Development Administration	Dr. Karen Manglesdorf
Florida Growth Management Conflict Resolution Consortium	Dr. Edward A. Fernald
Center for Human Services Policy and Administration	Dr. Allen Imershein

Institutes & Research Centers

INSTITUTE OR CENTER	DIRECTOR
<u>College of Arts and Sciences</u>	
Humanities Institute	Drs. Leon Golden & Richard Rubenstein
Institute of Molecular Biophysics	Dr. Theodore Williams
Center for the Study of Values	Dr. Alan Mabe
Statistical Consulting Center	Dr. Duane Meeter
Nuclear Services	Dr. William J. Nelson
Institute for Future Resources	Dr. Richard Glick
Geophysical Fluid Dynamics Institute	Dr. Richard Pfeffer
Antarctic Research Facility	Mr. Dennis Cassidy (Curator)
Southeast Archeological Center	Dr. Richard Faust
Institute of Cognitive Sciences	Dr. Robert Kromhout
Polar Desert Research Center	Dr. Imre Friedmann
Center for Materials Research and Technology	Dr. William Moulton
Research Center on Sea Level Changes	Dr. James B. Cowart
Center for Artificial Intelligence	Dr. Abraham Kandel
Terrestrial Waters Institute (Proposed)	Dr. David L. Balkwill
<u>College of Business</u>	
Institute for Business Research and Service:	
Small Business Development Center	Mr. Roy Thompson
Small Business Institute	Dr. John Kerr
Center for Information Systems Research	Dr. Tom Clark
Real Estate Research Center	Dr. Barry Diskin
Center for Insurance Research	Dr. Claude Lilly III
Florida Economic Development Center	Mrs. Marilyn Thompson
Center for Accounting Research	Dr. Ken Lorek
Center for Personnel and Human Resource Management	Dr. William Anthony
Center for Banking and Financial Institutions	Dr. Robert Turner
Center for the Advancement of Procurement	Dr. Larry Giunipero
<u>College of Communication</u>	
Communication Research Center	Dr. Gary Heald
Institute of Motion Picture, Television, and Recording Arts	Dr. Theodore Clevenger
Speech and Hearing Clinic	Dr. Carole J. Hardiman
<u>College of Education</u>	
Institute for Studies in Higher Education	Dr. David Leslie
State and Regional Higher Education Center	Dr. Louis Bender
Center for Educational Research Evaluation Services	Dr. J. C. Beard
Center for the Studies of Women in Educational Management Systems	Dr. Melvene Hardee
Educational Systems Planning Center	Dr. Frank Banghart
Institute for Academic Leadership	Dr. Allan Tucker
Center for Instructional Development and Services	Dr. Michael Hannafin
Social Stds. Material Developm't Ctr. for Greek Speaking Students	Dr. Byron Massialas
Ctr. for the Study of Tech. in Counseling and Career Development	Drs. Robert Reardon & James Sampson
Center for the Study of Wellness	Drs. Doris Abood & Robert Moffat
Center for Policy Studies in Education	Dr. George Papagiannis
Center for the Study of Teaching and Learning	Dr. John Hansen

Institutes & Research Centers

<u>INSTITUTE OR CENTER</u>	<u>DIRECTOR</u>
<u>College of Human Sciences</u>	
Center for Marriage and Family Therapy	Dr. Charles R. Figley
Resource Materials Center	Dr. Bonnie Greenwood
Family Services Center	Dr. Ruth Pestle
<u>College of Law</u>	
Policy Studies Clinic	Professor Donna Christie
Dispute Resolution Clinic	Professor James Alfini
Advanced Legal Studies	Ms. Rayanne Mitchell
<u>College of Social Sciences</u>	
The Institute on Aging	Dr. Marie Cowart
Center for the Study of Population	Dr. David Sly
Policy Sciences Center	Dr. Tom Dye
Center for Human Services and Policy Administration	Dr. Allen Imershein
Center for African American Culture	Dr. Ashenafi Kebede
Middle East Studies Center (Proposed)	Dr. Monte Palmer
<u>School of Music</u>	
Center for Music Research	Dr. Jack A. Taylor
Center for Music of the Americas	Dr. Robert Smith
<u>School of Theatre</u>	
Institute for Professional Theatre, Television and Film Training	Dean Gil Lazier
<u>School of Visual Arts and Dance</u>	
Institute for Contemporary Art	Dean Jerry Draper
<u>Supercomputer Computations Research Institute</u>	
Supercomputer Computations Research Institute	Dr. Joseph Lannutti
<u>FAMU/FSU College of Engineering/College of Arts and Sciences</u>	
Institute for Expert Systems and Robotics	Dr. Abraham Kandel
<u>Computer and Information Resources</u>	
Center for Color Graphics	Dr. E. P. Miles
<u>International Programs</u>	
Center for Yugoslav-American Studies, Research, and Exchanges	Dr. George Macesich
Florida-Costa Rica Center (FLORICA)	Mr. Phillip Fordyce & Ms. Julia Ribley
Florida-France Linkage Institute	Drs. Peter Garretson & Margaret Bates

Source: Office of Vice President of Academic Affairs

University Libraries

The Robert Manning Strozier Library has volume holdings totaling over 1,760,000 books and periodicals, over 154,000 maps, and over 630,000 government documents. Bibliographic subject searches are available as well as access to many data bases in the sciences and social sciences. The Micro-materials Center includes almost 3,252,600 microforms including film, cards, print, and fiche. The Library's online catalog includes materials from Florida State University and the other eight State University System libraries.

Branches of the library include: the Paul A. M. Dirac Science Library, which contains science books and periodicals; the Warren D. Allen Music Library, located in the School of Music, which contains a collection of records and scores in addition to books and periodicals; the Harold Goldstein Library School Library located in the Louis Shores Building, which contains books and periodicals as well as films, audio tapes, and microforms; and, the Mildred and Claude Pepper Library, located in Dodd Hall, which contains the late Congressman's official and personal papers. The Law Library, located in a new building connected to the College of Law and operated under the auspices of the College of Law, contains over 160,000 volumes and over 520,000 microform volume equivalents.

The total staffing for the library system is 184.38 FTE. Of these, 62.61 are professional librarian positions.

	<u>1985-1986</u>	<u>1986-1987</u>	<u>1987-1988</u>	<u>1988-1989</u>
Volumes in Library	1,624,138	1,667,720	1,718,271	1,764,116
Volumes Added (net)	45,541	43,582	50,551	45,845
Total Microforms*	2,792,209	2,899,389	3,103,577	3,252,605
Periodicals and Serials Subscriptions	17,233	17,699	18,018	18,656
Staff Salaries (including Student Assistants)	\$2,824,028	\$2,994,294	\$3,094,794	\$3,203,412
Expenditures for Books and Related Materials	\$2,674,535	\$3,108,096	\$3,289,710	\$3,587,395
Binding	\$127,098	\$161,680	\$166,379	\$204,283
Other Operating Expenditures	\$326,190	\$393,272	\$445,376	\$473,896
Per Student Total Operating Expenditures	\$260.12	\$277.49	\$268.83	\$266.02
Library Expenditures as a Percentage of University Totals (% of E&G)	4.50	4.50	4.33	4.41

* Excludes government publication available on microfilm.

NOTE: Periodicals and serials are currently on standing order. Law Library figures are included.

Source: Strozier Library

The Center for Professional Development & Public Service

The Center for Professional Development and Public Service is the University's central support unit for continuing education and other educational outreach activities offered on behalf of the University. The Center's mission is to bring together outstanding resources from the University and beyond to meet current and evolving learning needs of individuals and organizations in Florida and the nation. The Center provides a system of integrated services to program sponsors and clients, including technical assistance, consultation, needs assessment, and a full range of program development, meeting management, and evaluation services. The Center also operates the Office of Adult Student Information and Services (OASIS) which provides a wide range of assistance and support services for the returning student, and it sponsors the Returning Student Endowment Fund which provided tuition scholarships to selected candidates.

The Center administers all non-credit continuing education programs which are offered on the campus or in off-campus locations convenient to participants. The Center also administers all off-campus credit courses and degree programs, and credit institutes which may be conducted either on or off-campus. For non-credit programs, the Center provides, on a fee-for-service basis, essential services to program sponsors and participants, as well as a complete range of optional program development and management services, and other technical assistance which program sponsors may request. Similar services are available to sponsoring academic units and participating faculty for the design and delivery of off-campus credit programs and other credit activities which fall within the Center's area of responsibility. The Center maintains an Office of Continuing Education on the Panama City Campus to administer non-credit programs in that area and is developing an active program in the Sarasota area in support of the University's new School of Motion Picture, Television and Recording Arts. It also operates the University's Center for Intensive English Studies.

The Center operates, for the University, the Florida State Conference Center, which provides the University and the State of Florida with a specially designed facility for hosting educational conferences, meetings, workshops, and related activities. The Center also operates the Wakulla Springs Lodge and Conference Center located in the Edward Ball Wakulla Springs State Park 15 miles south of Tallahassee. These conference facilities enhance the University's capabilities and resources to meet the expanding market for professional conference and meeting management services. In addition to operating these Conference Centers, the Center for Professional Development and Public Service has a staff of experienced conference consultants available to help in conference planning and management. This staff is available to assist conferences no matter where they are located.

The Florida State Conference Center is capable of C Band and Ku Band satellite reception for teleconferences. It is equipped with video and speaker feeds in all rooms, has two Darome units, 21-inch monitors and four-foot projection screens, as well as a video-projector. As a member of National University Teleconferencing Network (NUTN) the center has access to all DomSats and has conducted a number of teleconferences for the past four years. The Center is also a member of SUNSTAR, a statewide teleconference network. The Florida State Conference Center also houses a microcomputer laboratory equipped with 23 IBM XT PCs on which a variety of current training programs are conducted.

Through its Continuing Studies Unit, the Center provided administrative support for 972 credit offerings in 1988-89, including regular credit courses, credit institutes, and special summer workshops conducted in: Florida; London and Oxford, England; Florence, Italy; and, Barbados.

Source: The Center for Professional Development and Public Service



The Center for Professional Development & Public Service Instructional Activities

<u>NON-CREDIT</u>	<u>1985-86</u>	<u>1986-87</u>	<u>1987-88</u>	<u>1988-89</u>
Programs Conducted	1,077	1,325	1,563	1,698
Number of Participants	54,900	62,359	71,712	80,633
Continuing Education Units (CEUs) Generated*	89,820	79,992	89,064	116,423
Total Instructional Hours	898,200	799,921	890,640	1,164,230
 <u>CREDIT</u>				
Off-Campus Credit Courses Conducted	688	809	864	972
Number of Registrations	5,769	6,923	7,845	8,486
Total Student Credit Hours	14,066	17,747	19,211	18,600

* Both individual and institutional CEUs

Note: CEU is the nationally recognized, standard unit of measurement for participation in non-credit continuing education.

Source: The Center for Professional Development and Public Service



The Center for Professional Development & Public Service

Instructional Activities

CREDIT COURSES OFFERED BY FLORIDA COUNTY, 1988-89

<u>COUNTY</u>	<u>TOTAL</u>
Alachua	16
Bay	4
Dade	4
Duval	8
Escambia	14
Hillsborough	5
Leon	238
Leon Co-Listed*	562
Orange	18
Palm Beach	4
Pinellas	8
Sarasota	2
Suwannee	1
Overseas	<u>51</u>
TOTAL	864

CREDIT COURSES OFFERED BY COLLEGE OR SCHOOL, 1988-89

<u>COLLEGE OR SCHOOL</u>	<u>NUMBER OF CREDIT COURSES</u>
Arts and Sciences	164
Business	5
Communication	14
Criminology	35
Education	405
Home Economics	17
Law	10
Library and Information Studies	22
Music	22
Nursing	5
Social Sciences	125
Social Work	88
Theatre	10
Visual Arts	<u>50</u>
TOTAL	972



*Co-listed courses are those offered in Tallahassee through both CPD and the academic department.

Source: The Center for Professional Development and Public Service

The Center for Professional Development & Public Service

Degree Programs Offered

<u>SCHOOL/COLLEGE AND MAJOR</u>	<u>DEGREE</u>	<u>LOCATION</u>
<u>College of Arts & Sciences</u>		
American Studies	BA	Tallahassee *
American Studies	MA	Tallahassee *
History	BA	Tallahassee *
History	MA	Tallahassee *
Religion	MA	Tallahassee *
<u>College of Business</u>		
Business Administration	MBA	Tallahassee *
<u>School of Criminology</u>		
Criminology	MS	Tallahassee *
Criminology	BS	Tallahassee *
Law Enforcement	Certificate	Tallahassee *
Corrections	Certificate	Tallahassee *
Security Administration	Certificate	Tallahassee *
<u>College of Education</u>		
Adult Education	EdD	Miami**
Educational Administration	EdD	Panama City**
Educational Administration	EdD	Pensacola**
Educational Administration	EdS	Live Oak
Educational Administration	EdS	Tallahassee *
Health Education	BS	Tallahassee *
Health Education	MS	Tallahassee *
Higher Education	EdD	Pensacola
Human Resource Development	Certificate	Tallahassee *
<u>School of Social Work</u>		
Social Work	MSW	Gainesville
Social Work	MSW	Jacksonville
Social Work	MSW	Orlando
Social Work	MSW	Tallahassee *
<u>School of Visual Arts & Dance</u>		
Art Education (Art Therapy)	MS	Tallahassee *

* denotes co-listed program

** at dissertation stage



Source: The Center for Professional Development and Public Service

Supercomputer Computations Research Institute

The Supercomputer Computations Research Institute (SCRI) is an interdisciplinary program set up to do research in computational science, train researchers from various academic disciplines and provide them access to a supercomputer. This is accomplished by gathering together active researchers in science, engineering, mathematics, and computer science who are currently supercomputer users. Their interactions and exchange of ideas enhance research in the various disciplines, and can lead to the discovery and propagation of new computational techniques.

Authorized by Congress and initiated in 1984, this program was a response to the need to upgrade research capabilities in fields which require large-scale computers in universities throughout the U.S. It was established at Florida State University as a cooperative venture between Florida State University and the U.S. Department of Energy's Office of Energy Research, Control Data Corporation of St. Paul, Minnesota, and the State of Florida.

Supercomputer facilities made available at FSU due to SCRI began with a CYBER 205 in March 1985 and, through continual upgrades and cooperation with industrial partners, by March 1989 had an operating four-processor ETA-10G (a liquid nitrogen cooled system). With this supercomputer SCRI's computer processing power was increased by a factor of about twelve and has made possible accomplishments in research in a wide variety of disciplines. During Spring, 1990 the ETA-10 is being replaced by a four-processor CRAY-YMP and a massively parallel SIMD Connection Machine with 65,536 processors. Thus begins a new chapter in the history of SCRI research using high performance computers with advanced architectures.

The SCRI is a 50 plus member body of application research scientists, visiting scientists, technicians, software specialists and administrative personnel. About 70 percent of the Institute's annual budget of approximately \$16 million is provided by the Office of Energy Research. Florida State University, the State of Florida and corporate partners provide the rest.

Software projects in progress/planning include: research on vectorization and parallelization techniques, vectorizer compiler development, techniques and tools for multiprocessing, vectorized and parallelized numerical methods and algorithms, fast partial differential equation solvers, and the establishment of supercomputer user libraries for various disciplines.

Research projects in progress by SCRI scientists and SCRI associates include: lattice gauge theory, data processing for high energy experimental particle physics, including design of SSC detectors, many-body problems, Monte Carlo techniques, event simulation, meteorology, oceanography, geophysical fluid dynamics, computational fluid dynamics, materials by design, economic biophysics and molecular dynamics.

The Institute arranges various forums for discussion, such as workshops and conferences, and offers visiting appointments for scientists and postdoctoral research associates to participate in the SCRI research program. Nine graduate students are enrolled in a Certificate Program in Advanced Scientific Computing for Ph.D. candidates coordinated by SCRI. Scientists interested in participating in the SCRI program or desiring access to its supercomputer resources should write to: Supercomputer Computations Research Institute, The Florida State University, Tallahassee, Florida 32306. Telephone (904) 644-1010.

Source: Supercomputer Computations Research Institute

Student Affairs

The Division of Student Affairs provides a wide variety of services and programs to serve students' needs and to help them accomplish their educational and personal goals. These programs contribute to and support the formal academic program and enrich students' out-of-class experiences. The philosophy underlying the Student Affairs program is developmental in nature, promoting the socio-psychological growth of the total person. The program's goal is the development of each student into a self-reliant, self-actualizing person.

Specifically, the division's programs seek to:

- create an environment conducive to the growth of the individual student regardless of his/her background
- assist in the student's search for identity
- aid in the development of his/her academic and career goals
- encourage the formation of positive values
- assure that the student's needs are met through counseling, extra-curricular activities, and services.

This approach requires campus-wide cooperation and participation in the development, implementation, and evaluation of the division's programs and services.

Division of Student Affairs Offices and Programs

<u>Office</u>	<u>Services/Programs</u>
Office of the Vice President for Student Affairs	Administration and management of the Student Affairs area's activities, budgets, and other personnel services
Campus Recreation	Intramurals Seminole Reservation recreational facility Bim Stults Aquatic Center Tully Gymnasium Outdoor Pursuits
Flying High Circus	Provides unique performance opportunities for students and public relations for the University
Career Center	Curricular/Career Information Services Career Experience Opportunities Career Placement Services
Resident Student Development	On-campus housing and programming services for traditional undergraduates, graduate students, and students with dependents
Multicultural Student Support Center	Provides federally sponsored and University-sponsored classes and services for academically and culturally disadvantaged students and pre-collegiate academic services to high school students

Student Affairs

Educational Research Center for Child Development	Provides care and educational experiences for children from two-and-a half to kindergarten age
Minority Student Affairs	Counsels and advises minority students, administers the Martin Luther King, Jr. Scholarship and Loan fund and Incentive Scholars Programs
Student Counseling Center	Provides short-term counseling and psychotherapy programs and services
Student Development	New Student Orientation Program Student Leadership Program Campus Alcohol and Drug Information Center Fraternity and sorority advisement Student organization registration Minority student programming Student Judicial System Provides programs and services for: International students Disabled students Veterans Women students Minority students Nontraditional students
Student Government	Provides direct student services through the following agencies: Black Student Union Book Exchange Campus Alcohol and Drug Information Center Center for Participant Education Institute for Conservative Studies Inter-Residence Hall Council Jewish Student Union Off-Campus Housing Office Student Alert Force and Escort Service Student Legal Services Video Center Women's Center
Student Health Center	Services: General Medical Emergency Trauma Gynecology Dental Optometry X-ray Laboratory Pharmacy Allergy Clinic Wart Clinic Health Enhancement

Student Affairs

University Union

Student Campus Entertainment
Union Ticket Office
University Banking Facility
Space Reservations
Meeting rooms, auditorium, ballrooms
Arts and Crafts Center
Club Downunder
Games Room
Lounges
Information Desk
Microcomputer Lab
Provides space for University Stores, Post Office,
food facilities, copy center, travel agency, hairstyling
salon, Florida Flambeau Classified Ad Office, and
Automated Teller Machines.

Source: Office of the Vice President for Student Affairs

FSU STUDENT LIFE: SOME HISTORICAL NOTES

Among the Rules of Conduct adopted by the board of education of the Seminary West of the Suwannee was the following: "No student will be allowed to treat anyone disrespectfully, disturb public worship or assemblies, get drunk, fight or quarrel, play cards, behave disorderly, frequent bar rooms, billiard rooms, bet, engage in disorderly companies, interfere with another's property, use insulting, profane or indecent language, carry swords, disks, bowie knives or pistols, or practice any habit which in the opinion of the Instructors will be prejudicial to his interest and good character."

Beginning in 1912, the classes were organized into the Odds and Evens for sports and other events. Girls graduating in odd years were Odds while those graduating in even years were assigned to Evens. Contests between the two sides culminated on the Thanksgiving weekend with plays, contests, and the traditional Thanksgiving meal. The tradition of Odds and Even continued in the 1950's.

From Seminole History by Martee Wills and Joan Perry Morris.

Intercollegiate Athletics

The Florida State University sponsors teams representing the university in sixteen intercollegiate sports for men and women; eight teams currently compete in varsity athletic competition for both men and women. The official designations of these teams are "Seminoles" for the men's teams, and "Lady Seminoles" for the women's teams. The current competitive intercollegiate sports and their coaches are listed below.

DIRECTOR OF ATHLETICS--BOB GOIN
ASSISTANT DIRECTOR FOR WOMEN'S SPORTS--DR. JAN STOCKER

MEN'S SPORTS

Sport
*Baseball
*Basketball
*Cross Country
Football
*Golf
*Swimming



Head Coach
Mike Martin
Pat Kennedy
Sue Addison
Bobby Bowden
Verlyn Giles
Bill Shults and
Terry Maul**
Richard McKee
Terry Long

*Tennis
*Track

WOMEN'S SPORTS

Sport
*Basketball
*Cross Country
*Golf
Softball
*Swimming



Head Coach
Marynell Meadors
Sue Addison
Verlyn Giles
JoAnne Graf
Terry Maul and
Bill Shults**
Patti Henderson
Terry Long
Cecile Reynaud

*Tennis
Track
*Volleyball

(*) Denotes competition sport in the Metro Athletic Conference.

(**) Men and Women's Swimming have been combined under a single program with Terry Maul and Bill Shults serving as co-coaches.

- ° In 1989, Florida State's baseball, softball, volleyball and men's basketball teams competed in NCAA regional tournaments, the baseball team finishing third in the nation.
- ° The 1989 Seminole football team finished second in the nation (UPI), the third consecutive year to be ranked among the top three in the nation at the end of the year.
- ° FSU defeated Nebraska in the Fiesta Bowl, finishing with a ten game winning streak; as a result, FSU owns the nation's longest winning streak among major colleges.

Source: Florida State University Sports Information Office

University Publications

The following is a list of informative and significant publications of The Florida State University. It is by no means complete or comprehensive, but represents a sampling of the professional publications of the University as well as a description of some of the informative publications which present detailed information about the university, its programs, and procedures.

GENERAL PUBLICATIONS

The Academic Advisor's Handbook - published annually by the Undergraduate Academic Advising Center to give guidance and information on academic advising to those who advise students in Undergraduate Studies.

The Community College Handbook - published annually by University Relations and Community College Relations; provides academic information for community college advisers for students who plan to transfer to Florida State University.

Directory of Classes - published each academic term to provide information on that academic term's class offerings and registration procedures; contains Academic Calendar.

FACTS - annual pamphlet providing Fall semester data on enrollment, faculty positions, degrees and programs.

Faculty Handbook - contains an overview of the administrative procedures used in university governance as well as information on benefits, and the rights and responsibilities of faculty members.

Florida State Magazine - published by University Relations and sponsored by the Alumni Association, Seminole Boosters, and FSU Foundation; profiles alumni, faculty, staff and students; highlights academics, sports, extracurricular activities, and historical features.

The Florida State University Academic Calendar - published each academic term; provides information to the University community regarding official dates, times and places of activities for the current term.

The Florida State University Fact Book - published annually by Budget and Analysis to provide a general description of the activities of the university, including information on students, faculty and staff, support services, and fiscal matters.

Florida State University General Bulletin - published annually by the Registrar's Office to provide comprehensive information on the university, including current curricula, educational plans, offerings, and requirements.

Florida State University Graduate Bulletin - published annually by the Registrar's office to provide comprehensive information on the university, including current curricula, educational plans, offerings, and requirements.

Florida State University Map - provides logistical information along with a full-page map to help visitors and new students locate buildings on campus.

University Publications

Florida State University Student Handbook - published annually by University Relations and the Division of Student Affairs to make the Student Conduct Code available to the student body and to disseminate information about student services. It includes FSU history highlights, responsibilities and rights of students, rules and regulations of the university, and other information about divisional and student organizations, support services, and programs.

For Your Information: Grants and Fellowships News - available biweekly to provide an overview of information on current and proposed support for research in all fields.

FSU History in Brief - a one-page color flyer detailing important events and dates in FSU's history; published by University Relations.

FSU Traffic and Parking Rules and Regulations provides current rules and regulations for parking vehicles on the campus.

FSU Viewbook - a booklet published by University Relations containing photos and information about FSU and its 15 schools and colleges.

General Information Brochure - outlines FSU's history, student life, sports, location and brief facts and figures.

Holopaw, The Orientation Magazine - published annually by the Division of Student Affairs to provide information useful to new students and their parents.

Informed Sources at Florida State University - a guide for news reporters and editors to some of FSU's knowledgeable faculty, staff and administrators listed according to their field of expertise or research specialty; published by the Media Relations Office.

It's All Academic - published annually by the Undergraduate Academic Advising Center to inform beginning students of current University academic policies and procedures.

Research in Review - published quarterly to inform the public and other universities' officials of FSU's scholarly activities and their relevance to taxpayers, commerce, and academe.

Seminole Guide - FSU Faculty/Staff/Student Directory contains directory information (office locations, addresses, phone numbers) for faculty, staff, and students.

State: Florida State University Faculty/Staff Bulletin - published biweekly by the Media Relations Office throughout the regular academic year and monthly during the summer, to provide official notices to faculty and staff.

The Undergraduate Academic Program Guide - published annually by the Undergraduate Academic Center in cooperation with the Career Center and the schools, colleges, and departments of the University to provide general information about academic requirements to students exploring possible majors.

University Publications

AREA SPECIFIC JOURNALS, REVIEWS, AND ATLASES

Atlas of Florida - published by FSU Foundation and the Institute of Science and Public Affairs.

Coastal Research - published three times annually since 1962 by the Department of Geology to provide scientific information and news items on coastal research.

Florida Journal of Teacher Education - published quarterly by the College of Education to provide articles on teacher education.

Florida State University Law Review - published quarterly to provide information of a legal and scholarly nature.

Florida Vocational Journal - published bimonthly to provide educators with an information dissemination and exchange system for vocational education.

Journal of Land Use & Environmental Law - published semi-annually to provide legal and scholarly information on land use, environmental and natural resources.

Latin Bulletin - newsletter published twice a year by the Classics Department for high school Latin teachers in Florida.

Open Entries - published quarterly to provide educators with an information system for exchange of competency-based instructional materials and methodology.

Proceedings and Reports - published annually; contains summaries and proceedings of seminars sponsored by Center for Yugoslav-American Studies, Research, and Exchanges.

Resource Atlas of Apalachicola Estuary - published by the Institute of Science and Public Affairs and Florida Sea Grant.

Social Theory and Practice - published three times a year; contains articles on social and political philosophy.

Water Resources Atlas of Florida - comprehensive volume of Florida's freshwater resources.

Florida's History Through Its Places - published by the Institute of Science and Public Affairs and the Florida Institute of Government.

Florida County Atlas and Municipal Fact Book - published by the Institute of Science and Public Affairs and the Florida Institute of Government.

Note: Some colleges/schools publish their own materials. For example, the College of Law publishes its own catalog and student handbook.

Glossary

Academic Year -- Usually, consecutive Fall and Spring semesters, currently August through April; sometimes, however, Summer semester is included in the term "academic year." In Florida, the Summer term precedes Fall and Spring semesters in the school year.

Administrative and Professional (A&P) -- A Board of Regents pay plan for middle and upper level administrative and professional positions in the State University System.

Board of Regents (BOR) -- A 13-member state board which governs the State University System (SUS). It is composed of the Commissioner of Education (ex officio), the chancellor of the SUS, 12 Florida citizens appointed by the Governor to nine-year terms, and one SUS student appointed annually.

CIP (Classification of Instruction Programs) Discipline Code -- These codes represent a nationally used, common taxonomy for the classification of higher education degree programs. The CIP classification describes content of the programs at three levels with each providing varying levels of detail.

Common Course Numbering System -- A statewide system of prefixes and numbers for courses developed in 1978 for all postsecondary and participating private institutions in Florida. Its purpose is to make transferring easier by identifying equivalent courses, all of which carry the same prefix and last three digits; the title of the course may vary at different institutions.

Contracts and Grants (C&G) Budget -- A budget entity which deals primarily with sponsored research activities and federally funded educational grants.

Educational and General (E&G) Budget -- A budget entity which provides instructional programs leading to formal degrees, and for research and public service programs.

Faculty -- A person appointed to a position defined by the Board of Regents Personnel Classification system as faculty; categories include Professor, Associate Professor, Assistant Professor, and Instructor. Occupation Code ranges for traditional University faculty positions are from 9001-9015, 9020-9049, 9060-9110, 9115-9130, and 9153-9179. The collective bargaining agreement currently in force includes in the faculty population all Developmental Research School (university lab school) personnel, all University Librarian classifications, staff physicists, and the President.

Fiscal Year -- A 12-month period running from July 1 through the following June 30.

Florida Endowment Trust Fund for Eminent Scholars -- The Trust Fund established in the State Treasury for Eminent Scholars provides the opportunity for each state university to match and receive challenge grants to create endowments for selected eminent scholars to occupy Chairs within the university.

FTIC-- (First-time-in-college) An entering freshman, or, a first year student. Any student entering with less than 12 hours of college credit is classified as an FTIC.

Full-time Equivalent (FTE) Student Calculation Factors -- Under the semester system, the factors for calculating the number of student FTE's generated are as follows:

Fall and

Spring Terms: 15 undergraduate student credit hours equal 1 FTE;
12 graduate student credit hours equal 1 FTE.

Summer Term: 10 undergraduate student credit hours equal 1 FTE;
8 graduate student credit hours equal 1 FTE

Glossary

Full-time Equivalent (FTE) Employee -- A numerical designator for an appointment based on 100% for full time. An FTE for a full-time employee is 1.00. (Two people each serving in half-time faculty positions would equal, together, one FTE faculty position.)

Full-time Equivalent (FTE) Student -- A measure of student enrollment based on the number of student credit hours for which students enroll. See definitions of FTE (above) for other FTE equivalencies.

Full-Time Filled Position -- A position in which a person or persons are appointed at a total FTE of 1.00.

Major Code -- A six-digit number assigned to an area of study designated as the student's major field. (The diploma given by the University indicates the degree awarded and the Board of Regents approved degree program.)

Major Field of Study -- Students are classified as majors according to their selection of a primary field of study. This field must be selected from BOR approved degree programs and university approved majors within each degree program.

Occupation Code -- A four-digit code which indicates the title and general description of the position to which a person is appointed. Occupation codes range from 0001 to 9179 and 9200 to 9499 for regular salaried positions. The range 9180-9199 is reserved for student related titles. Graduate assistants, post doctorates and fellows are appointed to classifications within this range. All codes within this latter range are paid through OPS funds. Faculty, A&P and USPS may be appointed on OPS in the entire range of occupation codes; this, however, is limited primarily to faculty appointments.

Operating Budget -- An expenditure plan developed for each fiscal year. The plan must conform to the annual allocation/appropriation and list estimated expenditures by budget category for the year.

Other Personal Services (OPS) -- This is one of two sources of salary funds. Persons paid from OPS are performing temporary work of some nature. There is no continuing obligation on the part of the state toward persons on OPS appointments.

Preliminary Headcount Enrollment -- The enrollment taken from the official data files of the university as of the end of the 28th calendar day of the term. This figure includes all students, fundable and non-fundable, who are on the Student Data Course File submitted to the Board of Regents.

State Fundable Student Credit Hours (SFSCH) -- Those student credit hours for which the University receives funding by the state. Not all student credit hours are fundable -- specifically, credit hours produced by some fee waivers are not state fundable.

Lower Level SCH: Hours generated by courses numbered 2999 and below.

Upper Level SCH: Hours generated by courses numbered 3000-4999.

Graduate Level SCH: Hours generated by courses numbered 5000 and above, except thesis and dissertation courses.

Thesis: Hours generated by courses numbered 5971.

Dissertation: Hours generated by courses numbered 6980.

Student -- A person who has actively entered into a relationship with an academic program of the University in an officially recognized capacity.

Glossary

Student Classification Level (from Student Data Course File) --

Lower Division:	A student who has earned fewer than 60 semester credit hours (90 quarter hours).
Upper Division:	A student who has earned 60 semester credit hours (90 or more quarter hours); or has an AA degree, or is working toward an additional bachelor's degree.
Grad I:	Student Credit Hours/FTE earned in courses numbered between 5000 and 8999 and the definitions of Grad II are not satisfied.
Grad II:	Student Credit Hours/FTE earned in courses numbered between 5000 and 8999 when the student's classification is Advanced Graduate and the degree sought is Advanced Masters, Specialist, or Doctoral, and the institutional degree program is an authorized doctoral program at the institution.
Advanced Graduate:	A graduate student who has been formally admitted to a recognized doctoral or post-master's degree program and who has accumulated 36 semester credit hours (54 or more quarter hours) toward his/her degree program, or has a master's degree.
Unclassified:	A student waiting to be admitted to a degree program, or not seeking a degree.

Student Course Loads (FSU Bulletin) -- Students are classified on the basis of semester hours earned as follows:

Freshman	Zero to 29 semester hours (0-35 quarter hours)
Sophomore	30 to 59 semester hours (minimum of 36 quarter hours)
Junior	60 to 89 semester hours and all lower division requirements (a minimum of 84 quarter hours)
Senior	90 semester hours (minimum of 132 quarter hours)
Graduate	Any student admitted to a graduate program
Unclassified	Any student not yet admitted to a degree program, including: Special Non-Degree Seeking without Baccalaureate Degree Special Non-Degree Seeking with Baccalaureate Degree Provisional Transient High School Students

Student Data Course File -- An automated file prepared each term which lists specific data on all students and student enrollments.

Student Headcount Enrollment -- The actual number of individual students enrolled at a specified time regardless of whether the students are attending full-time or part-time.

Tenure -- The condition attained by a faculty member through highly competent scholarly activities which assures the faculty member security of employment and immunity from reprisals or threats due to an intellectual position or belief which may be unpopular, and which guarantees annual reappointment for that faculty member until voluntary resignation, retirement, or removal for adequate cause.

University Support Personnel System (USPS) -- A Board of Regents pay plan and personnel system for classified employees within the State University System of Florida.

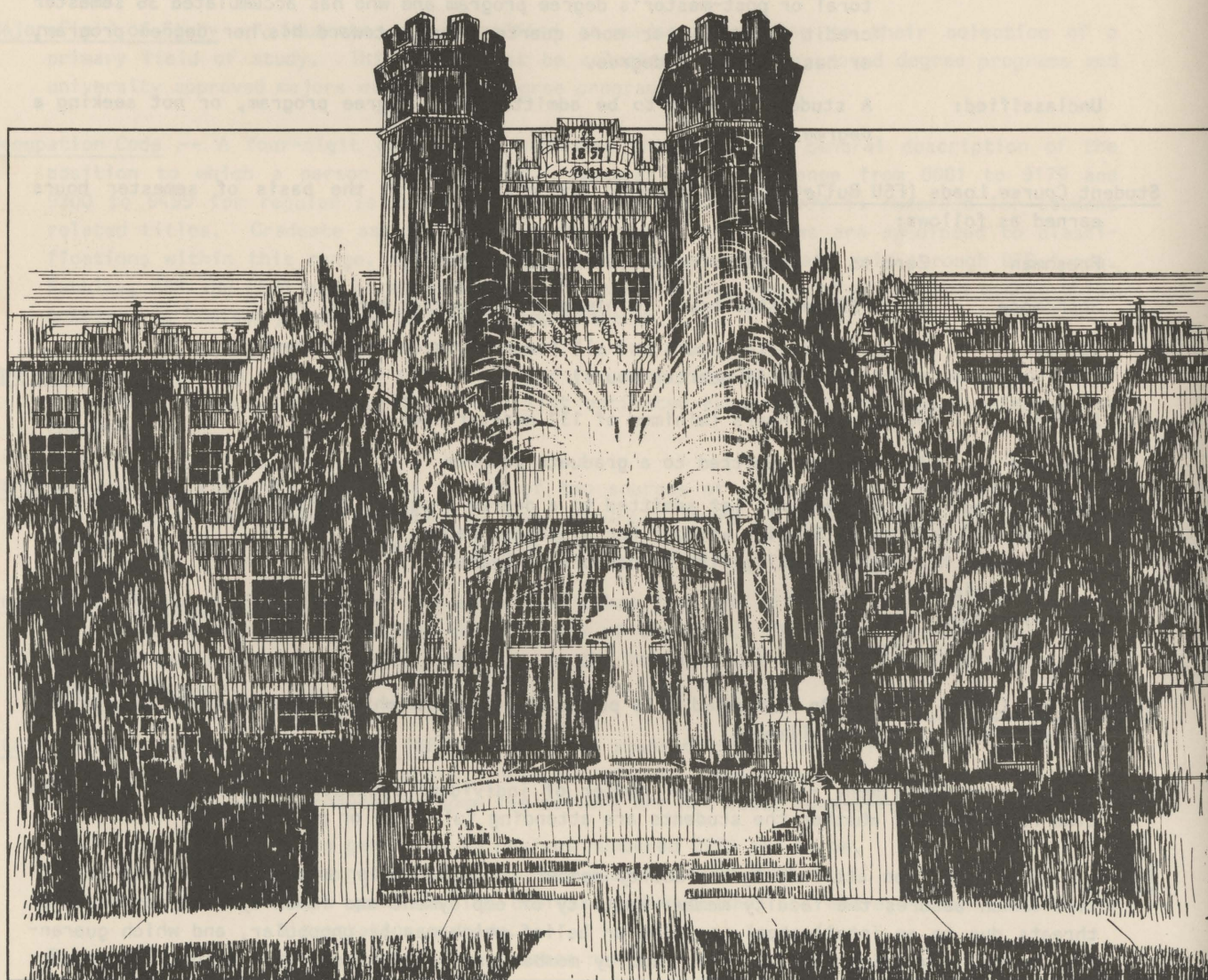

International Programs

BARBADOS

UNIVERSITY OF WEST INDIES:

Summer program in Law.

COSTA RICA

SAN JOSE:

Eight-week summer program in Spanish Language and Civilization.

FLORICA:

An SUS linkage institute in which Florida State University and Valencia Community College cooperate with the universities of Costa Rica in faculty exchanges, collaborative research, cultural exchanges and expanding Florida's commercial and other ties with Costa Rica.

ENGLAND

LONDON:

Year-round international study center--127 students in 1989-90.

OXFORD:

Summer program in Law.

OXFORD:

Adult Education Program.

FRANCE

PARIS:

Four-to-five week Summer program in French language and civilization, phonetics, and literature.

FLORIDA-FRANCE LINKAGE INSTITUTE:

an SUS Linkage institute in which FSU cooperates with community colleges and universities in Florida and France, in faculty exchanges, collaborative research, cultural exchanges, and expanding Florida's ties with France.

ITALY

CHIANTI:

Field excavations conducted each summer at the Etruscan Roman site of Cetamura.

FLORENCE:

Year-round international study center--172 students in 1989-90.

NETHERLANDS

TILBURG:

A fall semester program specializing in international business; this is an SUS program jointly held with the University of Central Florida.

PANAMA

PANAMA CANAL BRANCH:

Florida State University maintains a branch campus in the Republic of Panama which provides undergraduate education for members of the U.S. Armed Forces, American civilians, Panamanians, and other Latin American citizens. Nearly 3,000 full- and part-time students were enrolled in 1987.

SWITZERLAND

LEYSIN:

This eight-week summer program specializes in Hotel and Restaurant Management.

CENTER FOR YUGOSLAV-AMERICAN STUDIES:

An inter-university program in Slavic and East European Studies with year-round student and faculty exchanges--over 1,000 participants have been involved in the program since 1985.

Source: Office of the Associate Vice President for International Programs

Florida State University Departments/Programs Included in CIP Discipline Categories: Fall 1989

CIP (Classification of Instructional Programs) Codes are used by higher education institutions throughout the U.S. to describe programs for comparative purposes. The CIP codes replace the old 4-digit HEGIS classification system. See the Glossary for the definition of CIP.

DISCIPLINE AND ACADEMIC PROGRAMS

CIP Code

Architecture & Environmental Design

Urban & Regional Planning

040301

Interior Design

040501

Area and Ethnic Studies

American Studies

050102

Asian Studies

050103

Slavic & East European Studies

050105

Latin-American & Caribbean Studies

050107

Business and Management

Business Administration

060101

Accounting

060201

Finance

060301

Management

060401

Hospitality Administration

060701

Risk Management - Insurance

060801

Multinational Business

060901

Marketing

061401

Real Estate

061701

Communication

Communication, General

090101

Computer and Information Sciences

Computer & Information Science

110101

Education

Educational Administration

130401

Higher Education

130406

Media Education

130501

Instructional Systems

130601

Educational Research & Testing

130603

Evaluation & Measurement

130604

Educational Psychology

130802

Foundations of Education

130901

Special Education

131001

Mental Retardation

131006

Florida State University Departments/Programs Included in CIP Discipline Categories: Fall 1989

DISCIPLINE AND ACADEMIC PROGRAMS

CIP Code

Education, continued

Visual Disabilities	131009
Emotional Disturbances/Learning Disabilities	131011
Counseling Psychology & Human Systems	131101
Adult Education	131201
Elementary Education	131202
Early Childhood Education	131204
Art Education	131302
English Education	131305
Multilingual/Multicultural Education	131306
Health Education	131307
Home Economics Education	131308
Mathematics Education	131311
Music Education	131312
Physical Education	131314
Reading Education	131315
Science Education	131316
Social Studies Education	131318
Comprehensive Vocational Education	131320
Movement Science Education	131324
Secondary Science and/or Mathematics Teaching	131327

Engineering

Chemical Engineering	140701
Civil Engineering	140801
Electrical Engineering	141001
Industrial Engineering	141701
Mechanical Engineering	141901

Foreign Languages

Russian	160402
Slavic	160403
German	160501
Greek	160601
French	160901
Italian	160902
Latin	160903
Spanish	160905

Allied Health

Medical Technology	170310
Rehabilitation Services	170407
Music Therapy	170806

Florida State University Departments/Programs Included in CIP Discipline Categories: Fall 1989

DISCIPLINE AND ACADEMIC PROGRAMS

CIP Code

Health Sciences

Communication Disorders

180103

Nursing

181101

Home Economics

Human Sciences

190101

Food & Nutrition

190503

Family, Child, and Consumer Sciences

190701

Marriage & the Family

190704

Clothing, Textiles, and Merchandising

190901

Law

220101

Letters

English

230101

Classics

230201

Liberal/General Studies

Humanities

240198

Library & Archival Science

Library Science

250401

Life Sciences

Biological Sciences

260101

Biochemistry

260201

Mathematics

Mathematics

270101

Statistics

270501

Parks & Recreation

Leisure Services & Studies

310301

Philosophy, Religion, & Theology

Philosophy

380101

Religion

380201

Physical Sciences

Physics, Interdisciplinary

400101

Meteorology

400401

Chemistry

400501

Chemical Physics

400506

Chemical Science

400508

Florida State University Departments/Programs Included in CIP Discipline Categories: Fall 1989

DISCIPLINE AND ACADEMIC PROGRAMS

CIP Code

Physical Sciences, continued

Geology	400601
Oceanography	400702
Physics	400801
Geophysical Fluid Dynamics	400805
Molecular Biophysics	400809

Psychology

Psychology	420101
------------	--------

Protective Services

Criminology	430104
-------------	--------

Public Affairs

Public Administration	440401
Social Work	440701

Social Sciences

Social Science	450101
Anthropology	450201
Demography	450501
Economics	450601
Geography	450701
History	450801
International Affairs	450901
Political Science	451001
Sociology	451101

Visual and Performing Arts

Dance	500301
Theatre	500501
Motion Picture, T.V., & Recording Arts	500601
Studio Art	500701
History & Criticism of Art	500703
Music - Liberal Arts	500901
Music History & Literature	500902
Music Performance	500903
Music Composition	500904
Music Theory & Music	500905
Opera Production	500906
Musicology	500907

Source: Board of Regents

Academic Degree Program Inventory: January 1990

BOR APPROVED DEGREE PROGRAM, CIP CATEGORY & BOR APPROVED LEVELS	DEGREE LEVELS OFFERED		MAJOR AT FSU	MAJOR CODE
	AT FSU			
	B	M A S D P		
<u>Architecture & Environmental Design</u>				
Urban & Regional Planning--M,D	M		Planning	329710
	M	D	Urban & Regional Planning	329720
Interior Design--B,M	B	M	Interior Design**	422610
			Interior Design, NFA**	429998
<u>Area and Ethnic Studies</u>				
American Studies--B,M	B	M	American Studies	110410
Asian Studies--B,M	B	M	Asian Studies	321710
		B	Asian Studies/Business	321711
Slavic & East European Studies--B,M	B	M	Slavic & East European Studies	328710
Latin-American & Caribbean Studies--B	B		Latin-American & Caribbean Studies	118010
			Latin-American & Caribbean Stds./Bus.	118011
<u>Business and Management</u>				
Business Administration--B,M,D	B	M D	Business Administration**	211310
			Business, Undecided, Upper Div. NFA**	219910
			Business, NFA	219999
Accounting--B,M	B	M	Accounting**	210110
Finance--B,M	B	M	Finance**	214310
Management--B,M	B	M	Management**	216610
		B	Purchasing & Materials Management**	216510
		B	Human Resource Management**	216612
		B	Management Information Systems**	216511
Hospitality Administration--B	B		Hospitality Administration**	215710
Risk Management - Insurance--B,M	B	M	Risk Management - Insurance**	216210
Multinational Business--B	B		Multinational Business Operations**	219510
Marketing--B,M	B	M	Marketing**	216710
Real Estate--B	B		Real Estate**	216220
<u>Communication</u>				
Communication--B,M,D	B		Media Performance**	410101
	B		Media Communication**	410102
	B		Media Production**	410103

KEY:

B Bachelor

M Master

A Advanced Master

S Specialist

D Doctoral

P Professional

NFA Not formally admitted to the degree program

**Entrance into this major requires prior approval by school/college

Academic Degree Program Inventory: January 1990

BOR APPROVED DEGREE PROGRAM, CIP CATEGORY & BOR APPROVED LEVELS	DEGREE LEVELS OFFERED					MAJOR AT FSU	MAJOR CODE	
	AT FSU							
	B	M	A	S	D			P
<u>Communication (Continued)</u>								
	B						Political Communication**	410104
	B						Advertising**	410105
	B						Interpersonal Communication**	410106
	B						Communication Studies**	410107
	B						Comm. as a Liberal Art**	410108
	B						Communication for Business**	410109
	B						General Communication**	410110
	B	M			D		Mass Communication**	410111
	B	M			D		Speech Communication**	410112
	B						Sports Info. Mgmt & Marketing**	410113
	B	M			D		Comm. Theory & Research**	410114
	B						Public Relations**	410120
	B						Communication/Art**	410125
							Communication/Science**	410130
							Communication, NFA**	419999
							Communication, NFA, Upper Division**	419910
<u>Computer and Information Sciences</u>								
Computer & Information Science--B,M,D	B	M			D		Computer Science	116610
							Computer Science, NFA**	116699
<u>Education</u>								
Educational Administration--M,S,D	M			S	D		Educational Admin. & Supervision	220604
	M			S	D		Educational Policy, Planning, and Analysis	220605
Higher Education--M,S,D	M			S	D		Higher Education	220602
Media Education--M							Media Education	220308
Instructional Systems--M,S,D	M			S	D		Instructional Systems	220307
Educational Research & Testing--M,S,D	M			S	D		Research Design & Statistics	220301
	M			S	D		Institutional Research	220302
Evaluation & Measurement--M,S,D	M			S	D		Measurement & Testing	220303
	M			S	D		Research & Evaluation	220310
Educational Psychology--M,S,D	M			S	D		Educational Psychology	220306
Foundations of Education--M,S,D	M			S	D		History & Philosophy of Educ.	220802
	M			S	D		International/Intercultural Development Education	220803
	M			S	D		Social Science & Education	220804
Special Education--B,M,S,D				S	D		Special Education**	220704
Mental Retardation--B,M,S,D	B	M					Mental Retardation**	220705
Visual Disabilities--B,M,S	B	M					Visual Disabilities**	220706

**Entrance into this major requires prior approval by school/college

Academic Degree Program Inventory: January 1990

BOR APPROVED DEGREE PROGRAM, CIP CATEGORY & BOR APPROVED LEVELS	DEGREE LEVELS OFFERED AT FSU					MAJOR AT FSU	MAJOR CODE
	B	M	A	S	D P		
Emotional Disturbances/Learning Disabilities--B,M,S,D	B	M				Emotional Disturbances/Learning Disabilities**	220707
Counseling Psychology & Human Systems--D				D		Counseling Psychology & Human Systems	220505
Counseling & Human Systems--M,S		M		S		Counseling & Human Systems	220501
Adult Education--M,S,D		M		S	D	Adult Education	220801
Elementary Education--B,M,S,D	B	M		S	D	Elementary Education**	220101
Early Childhood Education--B,M,S,D	B	M		S	D	Early Childhood Education**	220102
Science Education--B,M,S	B	M		S		Science Education	220204
Art Education--B,M,S,D	B	M		S	D	Art Education**	420711
English Education--B,M,S,D	B	M		S	D	English Education**	220202
Multilingual/Multicultural Education-- B,M,S,D	B	M		S	D	Multilingual/Multicult. Educ.**	220201
Health Education--B,M	B	M				Health Education**	220503
Home Economics Education--B,M	B	M				Home Economics Education**	255610
Mathematics Education--B,M,S,D	B	M		S	D	Mathematics Education**	220205
Music Education--B,M,D	B	M			D	Music Education**	447250
Physical Education--B,M,S,D	B					Physical Education**	220403
		M		S	D	Administration & Professional Preparation	220404
Reading Education--B,M,S,D		M		S	D	Reading Education/Language Arts**	220103
Social Studies Education--B,M,S,D	B	M		S	D	Social Studies Education**	220203
Comprehensive Vocational Education--S,D				S	D	Comprehensive Voc. Educ.	220603
Movement Science Education--B,M,S,D		M		S	D	Exercise Physiology**	254450
		M		S	D	Motor Behavior**	254460
Secondary Science and/or Mathematics Teaching--B	B					Secondary Science and/or Mathematics Teaching	111115
						Education, NFA	229999
Engineering							
Civil Engineering--B,M	B	M				Civil Engineering**	555010
Electrical Engineering--B,M	B	M				Electrical Eng.**	553010
Mechanical Engineering--B,M,D	B	M			D	Mechanical Engineering**	554010

**Entrance into this program requires prior approval by school/college

Academic Degree Program Inventory: January 1990

BOR APPROVED DEGREE PROGRAM, CIP CATEGORY & BOR APPROVED LEVELS	DEGREE LEVELS OFFERED		MAJOR AT FSU	MAJOR CODE
	AT FSU			
	B	M A S D P		
Industrial Engineering--B	B		Industrial Engineering	557010
Chemical Engineering--B,M,D	B	M D	Chemical Engineering**	556010
			Engineering, Undecided	559910
			Engineering, NFA	559999
Foreign Languages				
Russian--B	B		Russian	117130
	B		Russian/Business	117131
Slavic--M		M	Slavic	117150
German--B,M	B	M	German	117120
	B		German/Business	117121
Greek--B,M	B	M	Greek	111920
French--B,M,D	B	M D	French	117110
	B		French/Business	117111
Italian--B	B		Italian	117160
	B		Italian/Business	117161
Latin--B,M	B	M	Latin	111930
Spanish--B,M,D	B	M D	Spanish	117140
	B		Spanish/Business	117141
Allied Health				
Medical Technology--B	B		Medical Technology	111130
Rehabilitation Services--B,M,S,D	B	M S D	Rehabilitation Services**	220502
Music Therapy--B,M	B	M	Music Therapy**	447260
Health Sciences				
Audiology & Speech Pathology--B,M,A,D	B	M A D	Audiology & Speech Path.**	418510
			Audiology & Speech Path., NFA	419999
Nursing--B,M	B	M	Nursing**	247310
			Nursing, NFA	249999
Home Economics				
Human Sciences--B,D	B	D	Human Sciences	250010
Food & Nutrition--B,M	B		Dietetics	254410
	B		Nutrition and Fitness	254415
	B	M	Food & Nutrition	254420
	B		Food Service Administration	254430
	B		Food & Nutrition Science	254440

**Entrance into this program requires prior approval by school/college

Academic Degree Program Inventory: January 1990

BOR APPROVED DEGREE PROGRAM, CIP CATEGORY & BOR APPROVED LEVELS	DEGREE OFFERED					MAJOR AT FSU	MAJOR CODE
	AT FSU	B	M	A	S	D	
Family, Child, & Consumer Sciences--B,M	B M						Family, Child, & Consumer Sciences 255310
	M						Consumer Economics 255311
	M						Family Relations 255312
	B M						Child Development 255320
	B M						Housing 255330
Marriage & the Family--D						D	Marriage & Family - Home Ec. 251100
						D	Marriage & Family - Sociology 329020
						D	Marriage & Family - Social Work 338920
Clothing & Textiles--B,M	B M						Clothing & Textiles 252010
	B						Fashion Design 252020
	B M						Fashion Merchandising 252030
	B						Textiles 252040
<u>Law</u>							
Law--P						P	Law 313410
						P	Law (Business) 313411
						P	Law (Economics) 313412
						P	Law (Government) 313413
						P	Law (Public Administration) 313414
						P	Law (Urban & Regional Planning) 313415
<u>Letters</u>							
English--B,M,D	B M					D	English 114210
	B M					D	Linguistics 114211
	B M					D	Literature 114212
	B M					D	Creative Writing 114215
	B						English/Business 114217
Classics--B,M	B M						Classics 111910
	B M						Classical Civilizations 111911
	B						Classics & Religion 111912
	B M						Greek & Latin 111915
<u>Liberal/General Studies</u>							
Humanities--B,M,D	B M					D	Humanities 115910
<u>Library & Archival Science</u>							
* Library Science--B,M,A,D	M A					D	Library Science 236510
<u>Life Sciences</u>							
Biological Sciences--B,M,D	B M					D	Biological Sciences 111110
							Medical Science 111127

*Bachelor's degree authorized for current students only.

**Entrance into this program requires prior approval by school/college

Academic Degree Program Inventory: January 1990

BOR APPROVED DEGREE PROGRAM, CIP CATEGORY & BOR APPROVED LEVELS	DEGREE LEVELS AT FSU					MAJOR CODE
	B	M	A	S	D P	
Biochemistry--B	B					Biochemistry 111612
<u>Mathematics</u>						
Mathematics--B,M,D	B	M			D	Mathematics Mathematics,, NFA 116810 116899
Statistics--B,M,D	B	M			D	Statistics 119310
<u>Parks & Recreation</u>						
Leisure Services & Studies--B,M	B	M				Leisure Services & Studies** 220504
<u>Philosophy, Religion, & Theology</u>						
Philosophy--B,M,D	B	M			D	Philosophy 117610
Religion--B,M	B	M				Religion 118610
	B					Religion & Classics 118611
<u>Physical Sciences</u>						
Physics, Interdisciplinary--B	B					Physics - Biology 118121
	B					Physics - Biology-Premedicine 118122
	B					Physics - Health Physics 118125
	B					Physics - Biophysics 118127
	B					Physics - Management 118132
	B					Physics - Environmental Sciences 118142
	B					Physics - Oceanography 118144
	B					Physics - Geology 118146
	B					Physics - Education 118150
	B					Physics - Music Technology 118160
	B					Physics - Philosophy 118165
	B					Physics - Computer Science 118185
	B					Physics - Government 118195
Meteorology--B,M,D	B	M			D	Meteorology 116910
Chemistry--B,M,D	B	M			D	Chemistry 111610
	B	M			D	Analytical Chemistry 111611
	B	M			D	Biochemistry 111612
	B	M			D	Inorganic Chemistry 111613
	B	M			D	Nuclear Chemistry 111614
	B	M			D	Organic Chemistry 111615
	B	M			D	Physical Chemistry 111616
Chemical Physics--M,D		M			D	Chemical Physics 117810
Chemical Science--B	B					Chemical Science 111620
Geology--B,M,D	B	M			D	Geology 114710

**Entrance into this major requires prior approval by school/college

Academic Degree Program Inventory: January 1990

BOR APPROVED DEGREE PROGRAM, CIP CATEGORY & BOR APPROVED LEVELS	DEGREE LEVELS						MAJOR AT FSU	MAJOR CODE
	AT FSU							
	B	M	A	S	D	P		
Oceanography--M,D	M				D		Oceanography	116110
	M				D		Biological Oceanography	116111
	M				D		Chemical Oceanography	116112
	M				D		Geological Oceanography	116113
	M				D		Physical Oceanography	116114
Physics--B,M,D	B	M			D		Physics	118110
Geophysical Fluid Dynamics--D					D		Geophysical Fluid Dynamics	117510
Molecular Biophysics--D					D		Molecular Biophysics	117710
<u>Psychology</u>								
Psychology--B,M,D	B	M			D		Psychology	118410
	B	M			D		General-Experimental Psychology	118411
	B	M			D		Clinical Psychology	118412
	B	M			D		School Psychology	118413
<u>Protective Services</u>								
Criminology--B,M,D	B	M			D		Criminology	349410
<u>Public Affairs</u>								
Public Administration--M,D		M			D		Public Administration	325110
Social Work--B,M,D	B	M			D		Social Work	338910
<u>Social Sciences</u>								
Social Science--B,M	B	M					Social Science	328810
Anthropology--B,M,D	B	M			D*		Anthropology	110510
	B	M					Archaeology	110511
Economics--B,M,D	B	M			D		Economics	322210
							Economics, NFA	329999
Geography--B,M,	B	M					Geography	324610
History--B,M,D	B	M			D		History	115210
International Affairs--B,M	B	M					International Affairs	329910
Political Science--B,M,D	B	M			D		Political Science	324910
Demography--M		M					Demography	328910
Sociology--B,M,D	B	M			D		Sociology	329010
<u>Visual and Performing Arts</u>								
Dance--B,M	B	M					Dance**	422810

*Cooperative Program with University of Florida

**Entrance into this major requires prior approval by school/college

Academic Degree Program Inventory: January 1990

BOR APPROVED DEGREE PROGRAM, CIP CATEGORY & BOR APPROVED LEVELS	DEGREE LEVELS AT FSU						MAJOR CODE
	B	M	A	S	D	P	
Dance (Continued)							429999
Theatre--B,M,D	B	M			D		430810
	B						430820
	B						430830
	B						430890
							439999
Motion Pic., T.V., & Rec. Arts--B,M	B	M					400101
							409999
Studio Art--B,M	B	M					420610
History & Criticism of Art--B,M,D	B	M			D		420810
Music - Liberal Arts--B	B						449300
Music History & Literature--B	B						447230
Music Performance--B,M,D	B	M			D		447210
	B	M			D		447211
	B	M					447212
	B	M			D		447213
	B	M			D		447214
	B	M			D		447215
	B	M			D		447216
	B	M			D		447217
	B	M			D		447218
	B	M					447219
	M						447280
	M						447281
	M						447285
	B						447290
	B						447298
							449999
	M						447209
Music Composition--B,M,D	B	M			D		447220
Music Theory--B,M	B	M					447270
Opera Production--M	M						447240
Music--D					D		447270
					D		447271
Musicology--M	M						447271
Undecided							920001
Special Student							920002

**Entrance into this major requires prior approval by school/college

Note: Board of Regents (BOR) approved degree programs are printed on the Official Diplomas.

The major area of concentration appears on the final transcript.

Source: Office of Budget and Analysis

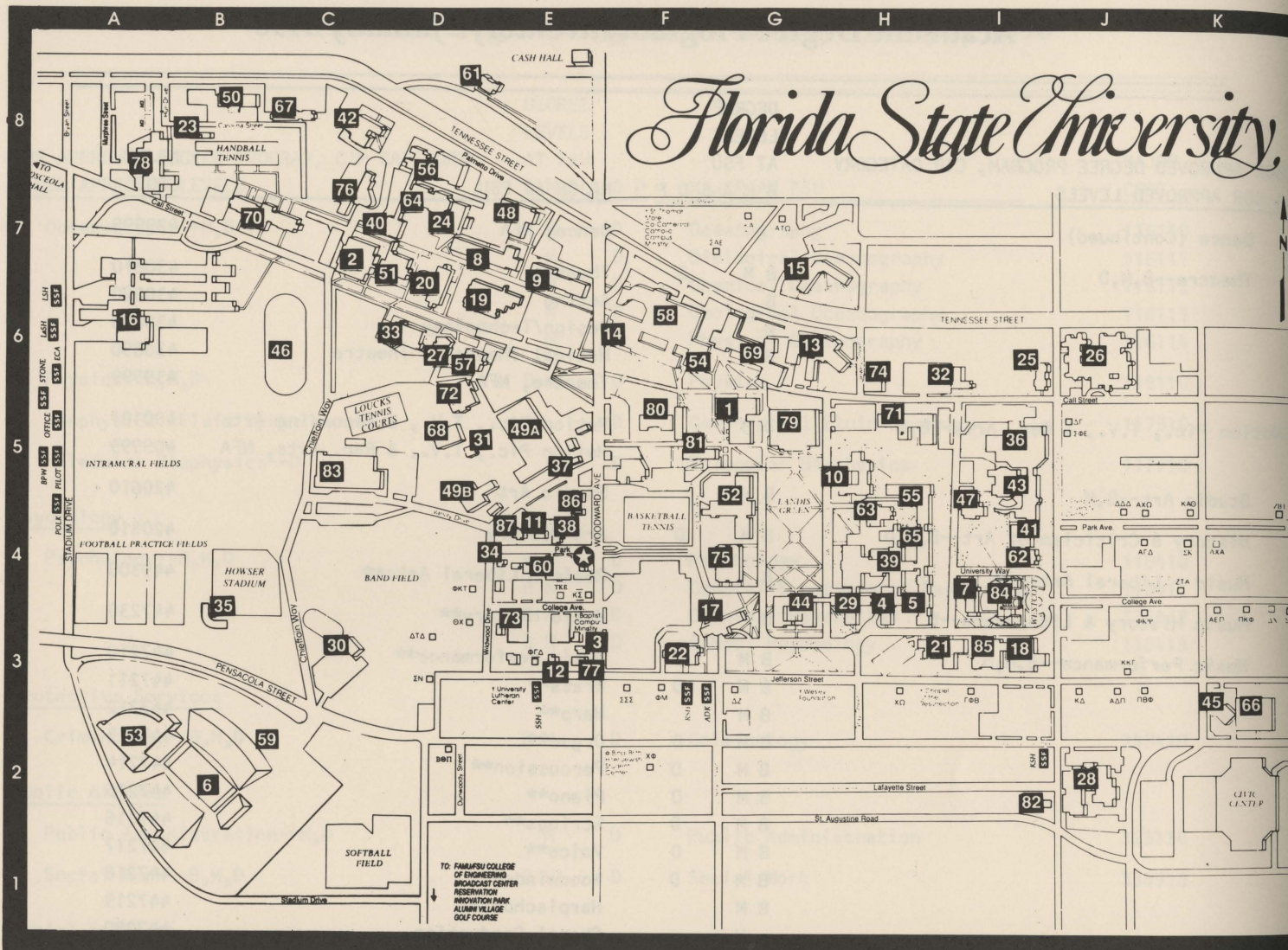

CAMPUS BUILDING LIST

1 Bellamy Building	J	G-5	31 Hazardous Waste Center	D-5	60 Photo Lab	J	E-4
2 Biology Unit I	J	C-7	32 Hecht House	J	61 President's Home	J	D-8
3 Black Student Union	J	E-3	33 Hoffman Teaching Laboratory (Unit I - Chemistry)	D-6	62 Psychology Building	J	I-4
4 Broward Hall	J	H-4	34 Honors & Scholars House	D-4	63 Regional Rehabilitation Center	J	H-4
5 Bryan Hall	J	H-4	35 Hower Stadium	B-1	64 Richards Building (Undergrad Physics Lab/Planetarium)	J	D-7
6 Campbell Stadium	J	I-3	36 Housewright Building (Music N)	I-5	65 Reynolds Hall	J	H-4
7 Campus Police	J	B-2	37 ID Office	E-5	66 Roberts Hall (College of Law)	J	K-3
8 Carothers Hall	J	D-7	38 International Student House	E-4	67 Rogers Hall	J	C-8
9 Caraway Building	J	E-6	39 Johnston Building	H-4	68 ROTC Building	J	D-5
10 Cawthon Hall	J	H-5	40 Keen Building (Physics)	D-7	69 Rowetta Business Building	J	G-6
11 Center for Intensive English Studies	J	E-4	41 Kellogg Research Building	I-4	70 Sallee Hall	J	B-7
12 Center for Needs Assessment and Planning	J	E-3	42 Kellum Hall	C-8	71 Sandels Building (College of Human Sciences)	J	H-5
13 Conrad Biology Bldg.	J	G-6	43 Kuesteiner Building (Music S)	I-5	72 School of Nursing	J	D-5
14 Crenshaw Recreation Building	J	F-6	44 Landis Hall	G-4	73 Seminole Boosters, Inc.	J	E-3
15 DeGraff Hall	J	G-7	45 Law Library	K-3	74 Shaw Building (Centers)	J	H-6
16 Developmental Research School	J	A-6	46 Long Track	C-6	75 Shores Building (School of Library and Information Studies)	J	G-4
17 Deviney Hall	J	F-3	47 Longmire Building	I-4	76 Smith Hall	J	C-7
18 Dittenbaugh Building	J	I-3	48 Love Building	E-7	77 Stavos Center	J	E-3
19 Dirac Science Library	J	D-6	49 Mandanhai Maintenance Complex A) Maintenance B) Receiving	E-5	78 Stone Building (Education)	J	A-8
20 Dittmer Chemistry Laboratory (Unit I - Chemistry)	J	D-6	50 McCollum Hall	B-8	79 Stratos Library	J	G-5
21 Dodd Hall (Preceptor Library)	J	H-3	51 Molecular Biophysics Building	D-7	80 Stuarts Aquatic Center (Unison Pool)	J	F-5
22 Dorman Hall	J	F-3	52 Montgomery Gym	G-4	81 Thagard Health Center	J	F-5
23 Educational Research Center for Child Development	J	B-8	53 Moore Athletic Center (Sports Information)	A-2	82 The Lab	J	I-2
24 Engineering Lab	J	D-7	54 Moore Auditorium	F-6	83 Tully Gymnasium	J	C-5
25 Fine Arts Annex	J	I-6	55 Murphy Hall	H-4	84 Westcott Building	J	I-4
26 Fine Arts Building (Mainstage)	J	J-6	56 Nuclear Research Building	D-8	85 Williams Building	J	I-3
27 Fisher Lecture Hall	J	D-6	57 Oceanography/Statistics Building	D-6	86 Women's Center	J	E-4
28 Florida State Conference Center (Center for Professional Development)	J	J-2	58 Oglesby Union (Cafeteria, bookstore, Post Office)	F-6	87 Yugoslav-American Studies Center	J	E-4
29 Gilchrist Hall	J	H-4	59 Parking Services	B-2			
30 Haskin Circus Complex	J	C-3					

KEY
 J Completely accessible to handicapped, with restroom facilities
 J Partially accessible to handicapped

INNOVATION PARK AREA

FSU's Broadcast Center, the FAMU/FSU College of Engineering, and the Seminole Golf Course are located a few miles from the main campus. Also, in this area is Tallahassee's Innovation Park which houses some of FSU's newest research and technology facilities.

To get there from the main campus:

TO: A, B and E
 Take Stadium Drive to Lake Bradford Road. Continue on Lake Bradford Road as it veers sharply to the right. Turn right on Pottsdamer Street to reach the Broadcast Center, the FAMU/FSU College of Engineering, and the Seminole Golf Course.

TO: C, and D
 Continue on Lake Bradford Road to the point where it veers left, stay straight—it becomes Orange Avenue. Pass the Seminole Golf Course and turn right on Paul Dirac Drive to Innovation Park.

- A FSU Broadcast Center
- B FAMU/FSU College of Engineering
- C Fuqua Research Complex
- D 1) Morgan Building
- E 2) Sliger Building
- F Northwest Regional Data Center
- G Seminole Golf Course
- H Park Administration Building

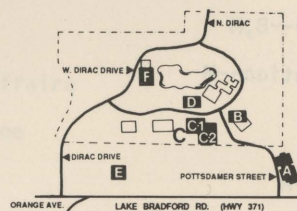

SSF SOUTHERN SCHOLARSHIP FOUNDATION HOUSES

WOMEN		MEN	
ADK House	F-3	E. C. Allen House	A-6
BPW House	A-5	Kiwanis House	I-2
Gadsden House (high school)	A-7	Sam & Eula Lastinger House	A-6
Lundquist-Hovda House	A-6	Selby III House	E-3
Pilot House	A-5	Model I Stone House	A-5
Polk County House	A-4	Main Office	
Rotary House	F-3	W. Guy McKenzie Office	A-5

FRATERNITIES AND SORORITIES

Alpha Chi Omega AXO
 Alpha Delta Pi ADP
 Alpha Epsilon Pi AEI
 Alpha Gamma Delta AGD
 Alpha Kappa Psi AKP
 Alpha Tau Omega ATΩ
 Beta Theta Pi BTP
 Chi Omega Xi
 Chi Phi XΦ
 Delta Chi ΔΧ
 Delta Delta Delta ΔΔΔ
 Delta Gamma ΔΓ
 Delta Tau Delta ΔΤΔ
 Delta Zeta ΔΖ
 Gamma Phi Beta ΓΦΒ
 Kappa Alpha KA
 Kappa Alpha Theta KAT
 Kappa Delta KΔ
 Kappa Kappa Gamma KKG
 Kappa Sigma KΣ
 Lambda Chi Alpha ΛΧΑ
 Phi Kappa Phi ΦΚΦ
 Phi Kappa Tau ΦΚΤ
 Phi Gamma Delta ΦΓΔ
 Phi Mu ΦΜ
 Pi Beta Phi ΠΒΦ
 Pi Kappa Phi ΠΚΦ
 Sigma Alpha Epsilon ΣΑΕ
 Sigma Kappa ΣΚ
 Sigma Nu ΣΝ
 Sigma Phi Epsilon ΣΦΕ
 Sigma Pi ΣΠ
 Sigma Sigma Sigma ΣΣΣ
 Tau Kappa Epsilon ΤΚΕ
 Theta Chi ΘΧ
 Zeta Beta Tau ZBT
 Zeta Tau Alpha ZTA



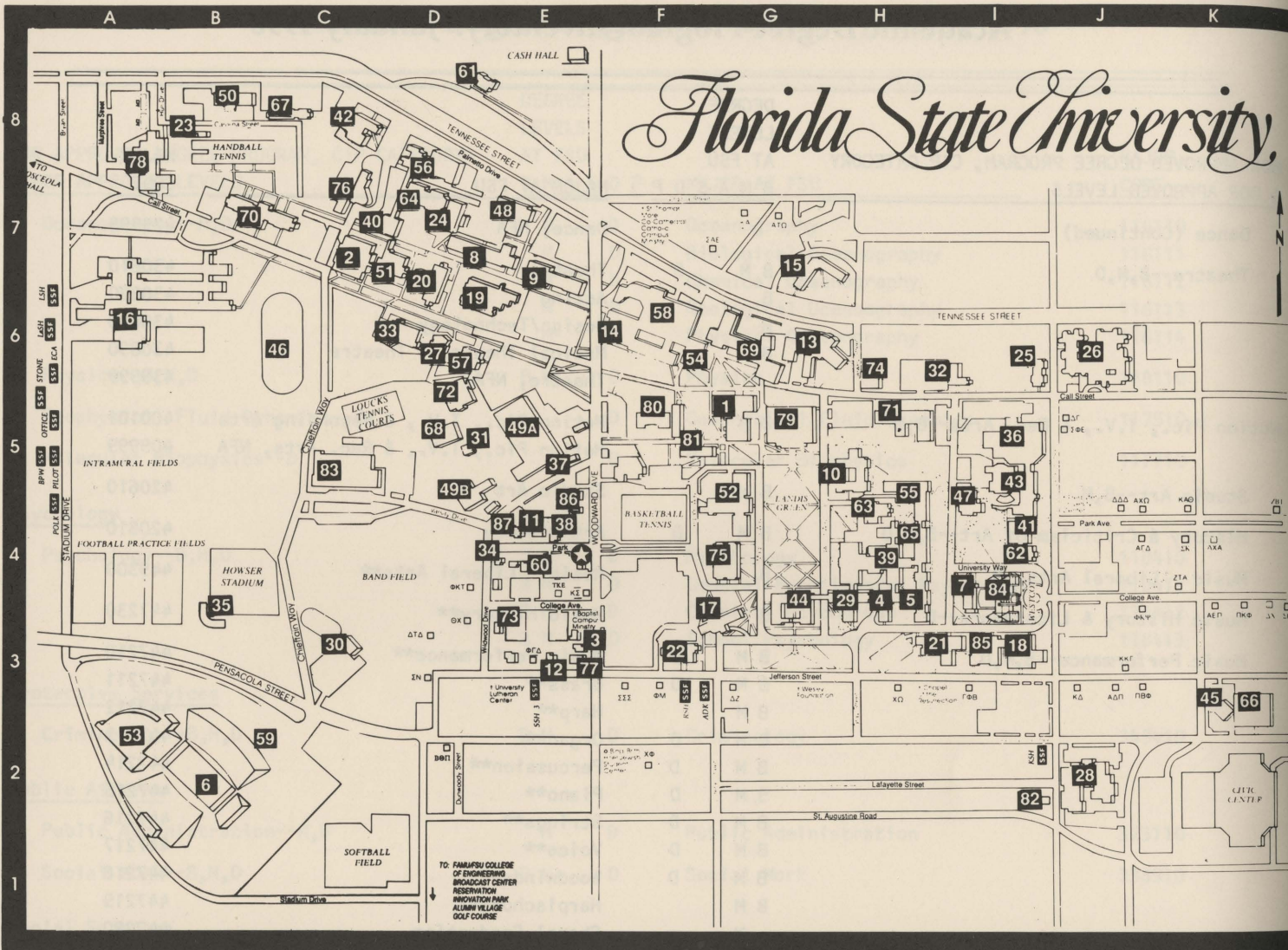

CAMPUS BUILDING LIST

1 Bellamy Building J	G-5	31 Hazardous Waste Center ■	D-5	60 Photo Lab J	E-4
2 Biology Unit I J	C-7	32 Hecht House J	I-6	61 President's Home	D-8
3 Black Student Union	E-3	33 Hoffman Teaching Laboratory (Unit 8 - Chemistry) J	D-6	62 Psychology Building J	I-4
4 Broward Hall	H-4	34 Honors & Scholars House ■	D-4	63 Regional Rehabilitation Center ■	H-4
5 Bryan Hall J	H-4	35 Howser Stadium ■	B-1	64 Richards Building (Undergrad Physics Lab/Planetarium)	D-7
6 Campbell Stadium ■	B-2	36 Housewright Building (Music N) ■	I-5	65 Reynolds Hall	H-4
7 Campus Police ■	I-3	37 ID Office	E-5	66 Roberts Hall (College of Law) ■	K-3
8 Carothers Hall ■	D-7	38 International Student House	E-4	67 Rogers Hall J	C-8
9 Caraway Building ■	E-6	39 Johnston Building J	H-4	68 ROTC Building	D-5
10 Cawthon Hall ■	H-5	40 Keen Building (Physics) ■	D-7	69 Roveffo Business Building	G-6
11 Center for Intensive English Studies	E-4	41 Kellogg Research Building J	I-4	70 Salley Hall J	B-7
12 Center for Needs Assessment and Planning	E-3	42 Kellum Hall ■	C-8	71 Sandels Building (College of Human Sciences) J	H-5
13 Conrad Biology Bldg. J	G-6	43 Kuesteiner Building (Music S) J	I-5	72 School of Nursing ■	D-5
14 Crenshaw Recreation Building J	F-6	44 Landis Hall ■	G-4	73 Seminole Boosters, Inc. J	E-3
15 DeGuff Hall	G-7	45 Law Library ■	K-3	74 Shaw Building (Center) J	H-6
16 Developmental Research School J	A-6	46 Long Track ■	C-6	75 Shores Building (School of Library and Information Studies)	G-4
17 Deviney Hall	F-3	47 Longmire Building ■	I-4	76 Smith Hall	C-7
18 Diffenbaugh Building ■	I-3	48 Love Building ■	E-7	77 Stavros Center ■	E-3
19 Dirac Science Library ■	D-6	49 Mendenhall Maintenance Complex A) Maintenance ■	E-5	78 Stone Building (Education) ■	A-8
20 Diffmer Chemistry Laboratory (Unit 1 Chemistry) ■	D-6	50 Receiving ■	B-8	79 Strozier Library ■	G-5
21 Dodd Hall (Inquirer Library) J	H-3	51 McCollum Hall J	D-7	80 Shuts Aquatic Center (Lunar Pool) ■	F-5
22 Darman Hall ■	F-3	52 Molecular Biophysics Building ■	G-4	81 Thagard Health Center ■	F-5
23 Educational Research Center for Child Development ■	B-8	53 Montgomery Gym J	A-2	82 The Lab	I-2
24 Engineering Lab ■	D-7	54 Moore Athletic Center (Sports Information) ■	F-6	83 Tully Gymnasium ■	C-5
25 Fine Arts Annex ■	I-6	55 Moore Auditorium ■	H-4	84 Westcott Building ■	I-3
26 Fine Arts Building (Maristage) J	J-6	56 Murphree Hall ■	D-8	85 Williams Building ■	E-4
27 Fisher Lecture Hall ■	D-6	57 Nuclear Research Building J	D-6	86 Women's Center	E-4
28 Florida State Conference Center (Center for Professional Development) ■	J-2	58 Oceanography/Statistics Building ■	F-6	87 Yugoslav-American Studies Center J	E-4
29 Gilchrist Hall ■	H-4	59 Oglesby Union (Cafeteria, bookstore, Post Office) ■	B-2	88 Visitor Information Center J	E-4
30 Haskin Circus Complex J	C-3				

KEY ■ Completely accessible to handicapped, with restroom facilities.
J Partially accessible to handicapped

INNOVATION PARK AREA

FSU's Broadcast Center, the FAMU/FSU College of Engineering, and the Seminole Golf Course are located a few miles from the main campus. Also, in this area is Tallahassee's Innovation Park, which houses some of FSU's newest research and technology facilities.

To get there from the main campus:

TO: A, B and E
Take Stadium Drive to Lake Bradford Road. Continue on Lake Bradford Road as it veers sharply to the right. Turn right on Pottsdamer Street to reach the Broadcast Center, the FAMU/FSU College of Engineering, and the Seminole Golf Course.

TO: C, and D
Continue on Lake Bradford Road to the point where it veers left, stay straight—it becomes Orange Avenue. Pass the Seminole Golf Course and turn right on Paul Dirac Drive to Innovation Park.

- A** FSU Broadcast Center
- B** FAMU/FSU College of Engineering
- C** Fuqua Research Complex
- D** 1) Morgan Building
- E** 2) Sliger Building
- F** Northwest Regional Data Center
- G** Seminole Golf Course
- H** Park Administration Building

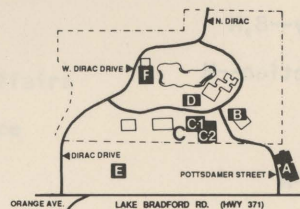

SSF SOUTHERN SCHOLARSHIP FOUNDATION HOUSES

WOMEN		MEN	
ADK House	F-3	E. C. Allen House	A-6
BPW House	A-5	Kiwanis House	I-2
Gadsden House (not shown)	A-7	Sam & Eula Lastinger House	A-6
Lundquist-Hovda House	A-6	Selby III House	E-3
Pilot House	A-5	Made L. Stone House	A-5
Polk County House	A-4	Main Office	
Rotary House	F-3	W. Guy McKenzie Office	A-5

FRATERNITIES AND SORORITIES

Alpha Chi Omega AXO
Alpha Delta Pi ADP
Alpha Epsilon Pi AEI
Alpha Gamma Delta AGD
Alpha Kappa Psi AKP
Alpha Tau Omega ATQ
Beta Theta Pi BTHP
Chi Omega XO
Chi Phi XΦ
Delta Chi ΔΧ
Delta Delta Delta ΔΔΔ
Delta Gamma ΔΓ
Delta Tau Delta ΔΤΔ
Delta Zeta ΔΖ
Gamma Phi Beta ΓΦΒ
Kappa Alpha KA
Kappa Alpha Kappa KAP
Kappa Delta KΔ
Kappa Kappa Gamma KKG
Kappa Sigma KΣ
Lambda Chi Alpha ΛΧΑ
Phi Kappa Psi ΦΚΨ
Phi Kappa Tau ΦΚΤ
Phi Gamma Delta ΦΓΔ
Phi Mu ΦΜ
Pi Beta Phi ΠΒΦ
Pi Kappa Phi ΠΚΦ
Sigma Alpha Epsilon ΣΑΕ
Sigma Kappa ΣΚ
Sigma Nu ΣΝ
Sigma Phi Epsilon ΣΦΕ
Sigma Psi ΣΨ
Sigma Sigma Sigma ΣΣΣ
Tau Kappa Epsilon ΤΚΕ
Theta Chi ΘΧ
Zeta Beta Tau ZBT
Zeta Tau Alpha ZTA



19

DIXON	ALICE	*G1095
STROZIER LIBRARY	P	
109 LIB		R-113